CN

NEW LOOK!

4 FREE GIFTS

1 DEXTER'S LABORATORY ATOMIC BALLS

2 SAMURAI JACK TATTOOS

3 CN POSTER

4 +STICKERS

IT'S A WHOLE NEW WORLD IN HERE... CARTOON NETWORK

OH BOY YEAH!

WIN

LOOK!

+ LOADS MORE!

WIN FAMILY PASSES TO... TUSSAUD'S CHESSINGTON WORLD of ADVENTURES

SCOOBY-DOO!

TREASURE HUNT

Details inside...

KND CODENAME: KIDS NEXT DOOR

WARNING! NO BORING STUFF. INSIDE

THIS ROCKS* *APPROVED BY REALLY COOL PEOPLE

CE Atomic Balls: TCS (Europe) Ltd, London, WC2E 7DA. Warning! Not suitable for children under 36 months due to small parts and small balls. Tattoos: Acorn Printed Products, Ashford TN23 1RP. For further details see reverse of tattoo sheet. Please retain this information for future reference.

GAMES ★ POSTERS ★ PUZZLES

panini COMICS #95 £1.99 21/09/05

9 771462 123026 95>

Advertisement

Game byte

BE THE BEST · BEAT THE REST

Think you're the best?

...prove it!

Game Byte is the addictive personal challenge you can take anywhere.

Crusher

How hard can you grip it? A handheld workout for your Strength, Endurance and Speed.

Reactor

Can you beat the lights? Use your Speed, Memory and Dexterity to master this frantic challenge.

Hyper Spin

How fast can you spin it? Start a revolution that puts your Endurance, Speed and Dexterity to the test.

From the makers of

ELECTRONIC · TALKING · MUSICAL

Bop it

Try online at www.cartoonnetwork.co.uk

Buy at TESCO TOYS 'R' US ASDA **and all good toy stores**

INSIDE THIS ISSUE

LOOK!

EXCLUSIVE!

MEET THE TEAM

AIN'T NO PARTY LIKE A 'CN' PARTY!

4 NEWSREEL Incoming news hot off the press.

6 COMPETITION Win a trip to Movie World in Madrid!

7 ED, EDD N EDDY The Eds get in touch with their feminine side.

12 SCOOBY-DOO Enter the great Scooby-Doo Treasure Hunt at Chessington World Of Adventures

14 COMPETITION Robo Raptors to be won!

20 GAMES ARCADE Essential computer games, reviews, cheats and giveaways.

24 BRAINSQUEEZERS A multitude of Mystifications.

26 POSTER Static Shock

28 CODENAME: KIDS NEXT DOOR The anti-adults are cooking up trouble.

31 DEXTER'S STEEUUUPID SCIENCE Science experiments for the un-genius.

LOADSA STUFF TO WIN

32 UP 4 GRABS It's a plethora of prizes.

34 JOHNNY BRAVO Johnny hits the beach.

36 TRANSFORMERS CYBERTRON Wanna know more about the latest Toonami toon?

38 I AM WEASEL IR Baboon's bath gets outta hand.

44 MAILBAG Your letters and post.

46 NETWORKED New shows coming your way.

Toonami Boomerang CN

48 FUN N GAMES Log on or tune in for more fun!

QUICK QUESTION: WHY BUY SHAMPOO WHEN REAL POO IS STILL FREE?

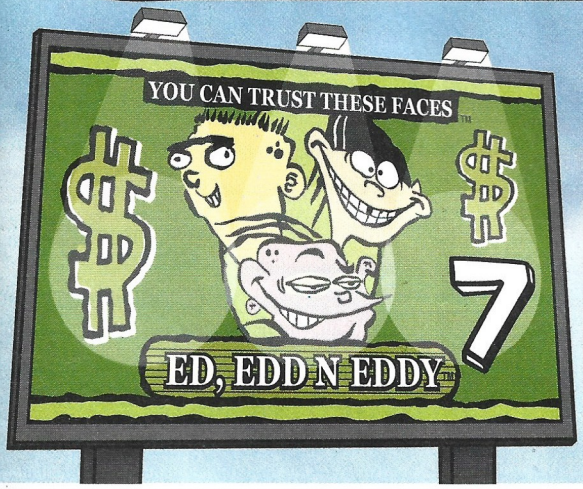

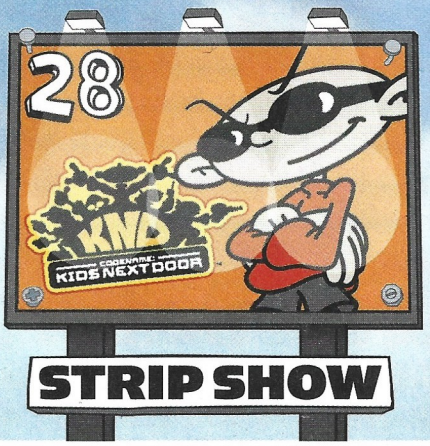

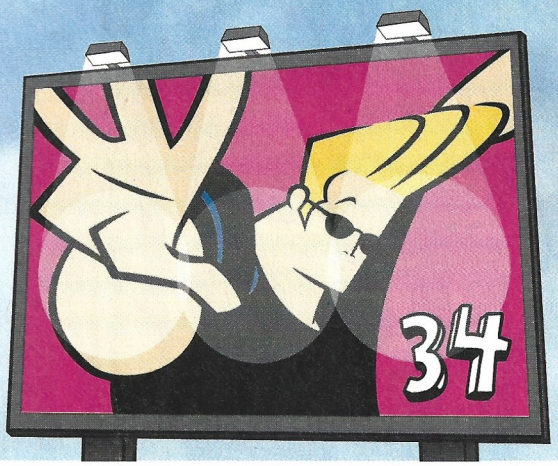

STRIP SHOW

Editor: Simon Frith
Junior Editor: Alexandra Hain-Cole
Design: Caroline Dunk + Mel Wilson + Ant Gardner
Managing Director: Mike Riddell
Managing Editor: Alan O'Keefe
Production Manager: Mark Irvine
Promotions: Jess Tadmor

ADVERTISING SALES AGENCY
Tel: 0207 321 0701 or 01372 802800
Fax: 01372 723322 email: sales@o20.co.uk

Published under license from Warner Bros. by Panini Comics, a division of Panini UK Ltd. Office of publication: Panini House, Coach & Horses Passage, The Pantiles, Tunbridge Wells, Kent TN2 5UJ.

Printed in the UK.
Distributed by Marketforce (UK) Ltd
5th Floor Low Rise, Kings Reach Tower, Stamford Street, London SE1 9LS. Tel. 0207 633 3300

No pages of this magazine may be reproduced without the consent of the copyright holders.

ISSN 1462-1231.

Copyright © 2005 Cartoon Network.
CARTOON NETWORK, the logo, FOSTER'S HOME FOR IMAGINARY FRIENDS, DEXTER'S LABORATORY, JOHNNY BRAVO, COW AND CHICKEN, THE POWERPUFF GIRLS, ED, EDD N EDDY, CODENAME: KIDS NEXT DOOR, SAMURAI JACK, COURAGE THE COWARDLY DOG, and all related characters and elements are trademarks of and © Cartoon Network.
XIAOLIN SHOWDOWN, MUCHA LUCHA! and all related characters and elements are trademarks of and © Warner Bros. Entertainment Inc.

EMAIL US AT: cartoonnetwork@panini.co.uk

PANINI COMICS STANDARD COMPETITION RULES

Employees of Panini Comics, related companies and their respective agents are not eligible for prizes. Prizes will be awarded to the senders of the first (specified number of) correct entries opened after the closing date. The Editor's decision is final, and no correspondence will be entered into. There will be no cash alternative to the prize offered. The prize offered is subject to availability, and Panini Comics reserves the right to substitute similar prizes.

READ ALL ABOUT IT

NEWSR

NEWS, GOSSIP AND GIVEAWAYS...

KND BREAKFAST BITE!

BRAND NEW SERIES

WANTED

KIDS the NEXT DOOR

for crimes AGAINST ADULTHOOD

KND BREAKFAST BITE!

Weekdays 7am - 8.30am
New episodes every day at 4.30pm
From Monday September 5

Let's face it, getting up in the morning is boring but the Kids Next Door have got the cure... they're taking over Cartoon Network to present their very own LIVE show - the KND Breakfast Bite!

Kick-start your day every weekday morning from 7am with a totally new episode of Codename: Kids Next Door, before the five anti-adult agents get down to some serious fun.

PLUS you'll have the chance to take part in a wicked new competition called KND My Bike, where the agents will be using their skills to turn a boring old bicycle into an awesome cruise-mobile... and you can win one for yourself!

Be alert. We need more lerts.

Why bother phoning a psychic? Let them phone you!

WILL SOMEONE GET THAT

GET STUCK IN

Did you see the free poster that came with this issue? And the stickers? Well, they go together like peaches and cream. Or Posh and Becks. So get sticking, and over the next 2 issues, we'll be giving away all the stickers you need to complete your CN poster. And for those of you who are eagle-eyed, we made a HUGE mistake.on the back of the stickers... the dates are wrong. So write in and let us know what we should do to the Editor for his humongous blunder. He's already wearing a dunce hat.

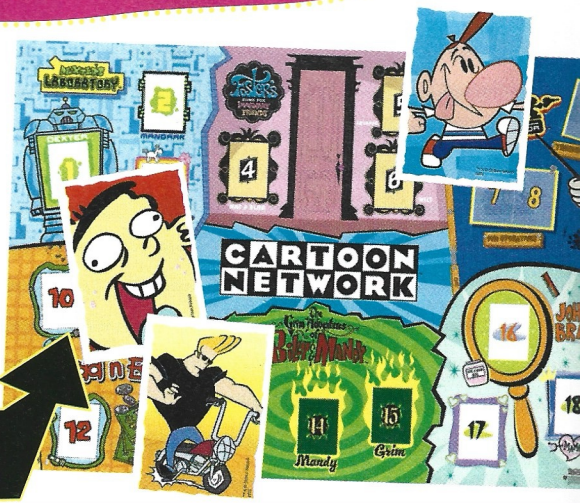

LOOK OUT for the next batch of stickers in Cartoon Network #96 on sale 22nd September.

EEL

COMPETITION

DOCTOR DREADFUL

WIN THE LOT

WIN

Looks gross, tastes great!

We've persuaded **Dr Dreadful** to give us **15 Freaky Food Labs** and **Booster Packs** for you lucky readers to win! Please turn the page if you are feeling squeamish...

Check out the Dr Dreadful microsite on **cartoonnetwork.co.uk** for more freakish fun and games!

With the **Dr. Dreadful Freaky Food Lab**, you can make **20** diabolically delicious **experiments**. The best part is that you can build your own laboratory and eat everything you make! The Freaky Food Lab comes with an injector station to make gruesome gooey creatures, lab links to custom build your lab, experiment cards, a skull bowl, food packets, and more!

To enter, answer this yucky question:

Q How many diabolically delicious experiments can you make with the Doctor Dreadful Freaky Food Lab?

If you know the answer, fill in the coupon on page 49 and send to our Panini address shown.

CLOSING DATE: 7TH OCTOBER 2005

Rules: This competition is open to all readers except employees and their families of participating companies. The editor's decision is final and no correspondence shall be entered into.

You can also catch episodes of the **brand new series** every day at **4.30pm** only on **Cartoon Network**.

ARCH-ENEMY WANTED

I'm 6'2, into reading, theatre and music (by day), justice, honour and crimefighting (by night). Seeking arch-enemy, preferably crimelord, deformed megalomaniac or similar.

Call 227 189

MEOW

MINI TOONS

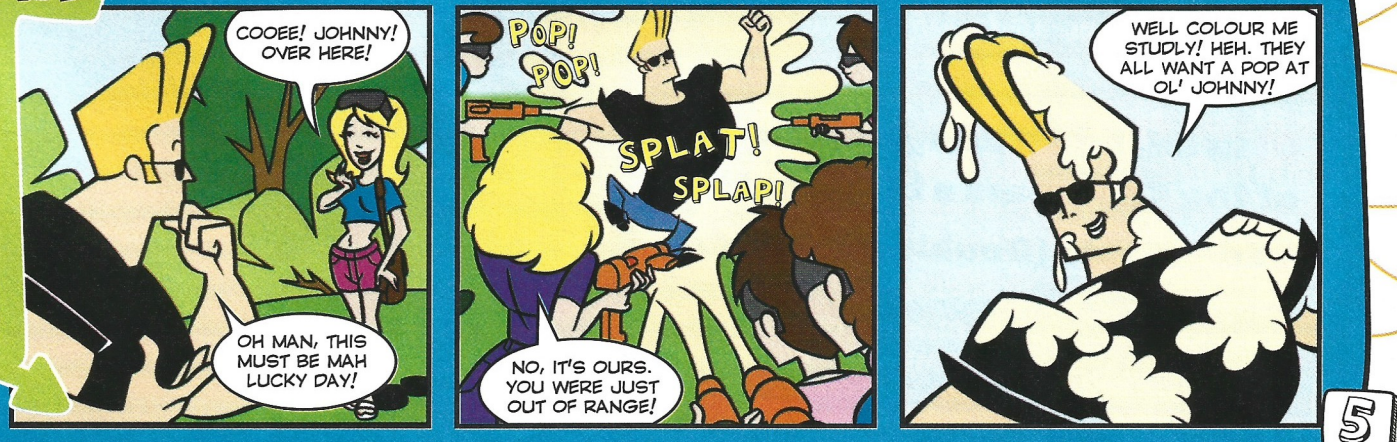

COMPETITION

A WORLD OF TOONS

WIN

WIN A HOLIDAY TO MOVIE WORLD!

LOOK!!!

Ok, hands up those of you who think the new behind-the-scenes look to Cartoon Network rocks? Yay! So to celebrate, we're sending two adults and two children to the **Warner Bros Theme Park** in **Madrid** to take a closer look at our toon stars. sounds pretty good huh? Step this way...

Check out Scooby-Doo's House, Batman's Knight Flight Ride, Wile E Coyote's explosion zone and loads more, all at Madrid's Warner Bros Park!

OH BOY YEAH!

Prize includes 3 nights at a hotel in Madrid for a family of four (two adults and two children), a family day pass to the Warner Bros Theme Park, flights to Madrid and holiday insurance. The winner must use their tickets by the end of 2005.

HOW TO ENTER

To be in with a chance of winning this dream trip to Madrid, simply answer this easy question...

Q) In Ed, Edd n Eddy, which one of the Eds wears a black hat?

A) Ed B) Edd (Double D) C) Eddy

If you know the answer, fill in the coupon on page 49 and send to our Panini address shown.

Closing Date: 7th October 2005

Turn to page 11 for full terms and conditions.

STRIP SHOW

Ed, Edd n Eddy

WIN

SPOT THIS!

There's a flock of flies running amock in this comic strip. Tell us how many times they appear and we'll have a word with their parents. Oh, and you could **win a mystery prize** if you answer correctly. Fill in the form on page 49 to enter.

DCCNB43

HOW DO I LOOK, EDDY?

NO *DUMBER* THAN *USUAL*, LUMPY!

THOUGH I MIGHT CAUTION, ED, AGAINST THE *EXERTION* BEING PUT ON YOUR *SPINE* FOR THIS PARTICULAR SCAM!

JUMP ON TRAMP-OL-ED! 25¢

Sugar, Spice, & ED

JONO HOWARD
WRITER
SCOTT UNDERWOOD
PENCILLER
ANGUS BUNGAY
INKER
NICK J. NAPOLITANO
LETTERER
HEROIC AGE
COLORIST
RACHEL GLUCKSTERN
ASST. EDITOR
JOAN HILTY
EDITOR

ED, EDD N EDDY CREATED BY DANNY ANTONUCCI

WHAT ARE YA? HIS *MOTHER?*

AIN'T *NOTHIN'* WRONG WITH THIS SCAM!

KIDS'LL COME FROM MILES AROUND TO JUMP ON *"TRAMP-OL-ED"!*

DO BE *CAREFUL*, EDDY!

BOYS AND GIRLS, TRAMP-OL-ED IS READY AND WAITING! COME ON DOWN!

YOU KNOW YOU WANT TO!!

JUMP ON TRAMP-OL-ED! 25¢

BOING

JUMP ON TRAMP-OL-ED! 25¢

ONLY A MEASLY QUARTER!!

BOING

BOING

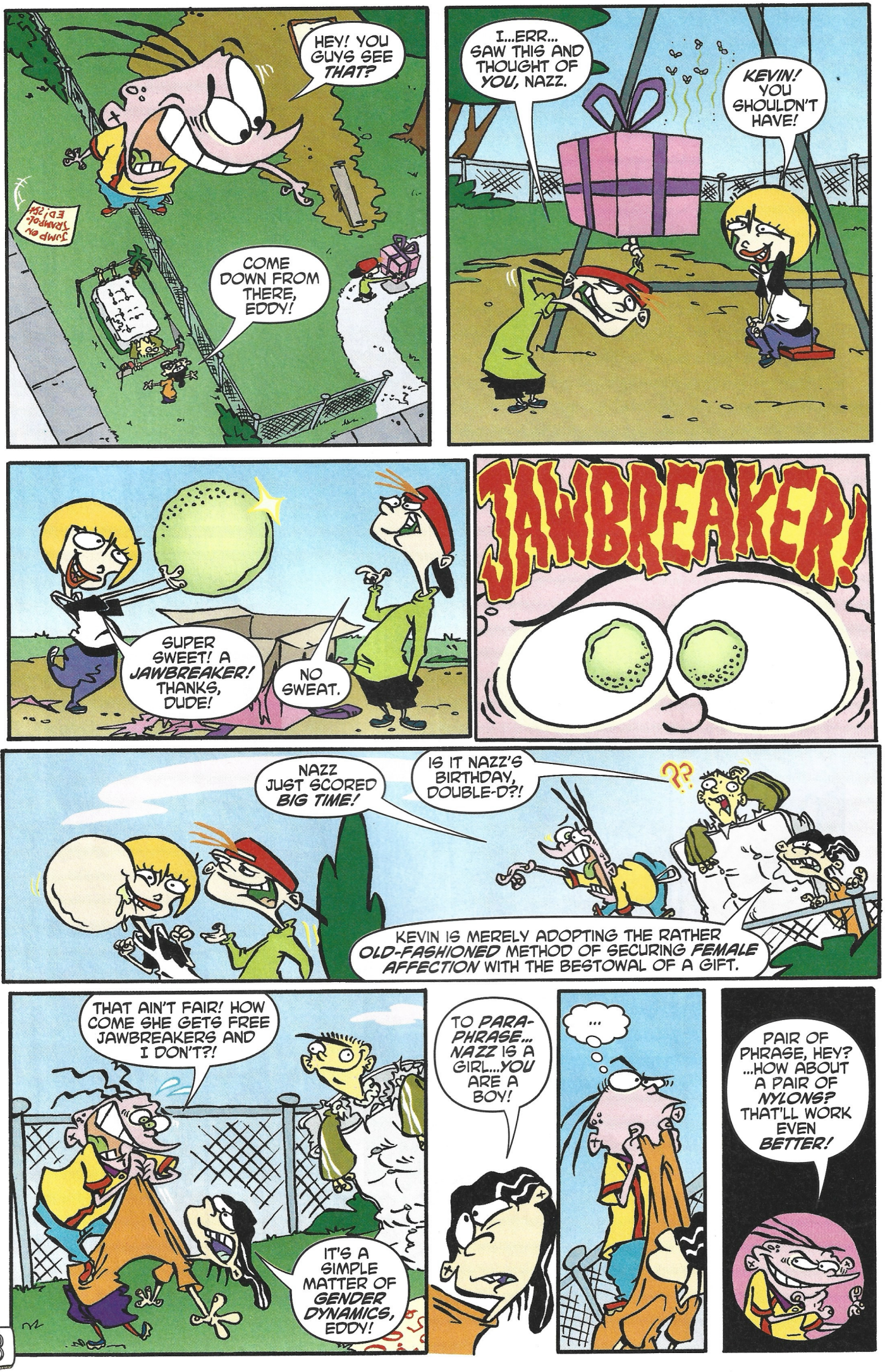
HEY! YOU GUYS SEE THAT?
JUMP ON TRAMPOLINE!
COME DOWN FROM THERE, EDDY!
I...ERR... SAW THIS AND THOUGHT OF YOU, NAZZ.
KEVIN! YOU SHOULDN'T HAVE!
SUPER SWEET! A JAWBREAKER! THANKS, DUDE!
NO SWEAT.
JAWBREAKER!
NAZZ JUST SCORED BIG TIME!
IS IT NAZZ'S BIRTHDAY, DOUBLE-D?!
??
KEVIN IS MERELY ADOPTING THE RATHER OLD-FASHIONED METHOD OF SECURING FEMALE AFFECTION WITH THE BESTOWAL OF A GIFT.
THAT AIN'T FAIR! HOW COME SHE GETS FREE JAWBREAKERS AND I DON'T?!
IT'S A SIMPLE MATTER OF GENDER DYNAMICS, EDDY!
TO PARA-PHRASE... NAZZ IS A GIRL...YOU ARE A BOY!
...
PAIR OF PHRASE, HEY? ...HOW ABOUT A PAIR OF NYLONS? THAT'LL WORK EVEN BETTER!

I FEAR THIS SCHEME IS ILL-ADVISED--NOT TO MENTION *TERRIBLY EMBARRASSING!*
WHAT ARE YA MUMBLING ABOUT, DOUBLE-D?...
...WE'LL BE DROWNING IN PRESENTS BY LUNCHTIME, BOYS--OR SHOULD I SAY...*LADIES!*
Neil Diamond
PLUNK
WITH MY MOM'S OLD THREADS, WE'LL *CLEAN UP* REAL NICE!
CLEAN UP? I DON'T SUPPOSE THAT'S WHAT THEY MEAN BY *FEMININE HYGIENE...*
OK, GIRLFRIENDS! LET'S GO GET US SOME *FREEBIES!*
EAT YOUR *HEART* OUT, NAZZ!
YOU GIRLS HAVE SIMPLY GOT TO TRY THIS LIPSTICK! IT IS TO *DIE* FOR!
I DON'T HAVE THE *THIGHS* TO PULL OFF THIS DRESS!

CONTINUED ON... PAGE 16

TOON IN!

FREE Yogi Bear Fishing Game!

Toonerang™

TV greats from Boomerang

no.13

WIN

On sale every 4 weeks. Only £1.75

Inside

ADVENTURES

DAFFY

Tom &

Fun 'n'

Hong Kong

RIES, PUZZLES, COMPETITIONS AND LOADS MORE!

ALL YOUR FAVOURITE CARTOONS FROM THE Boomerang CHANNEL!

STORIES, PUZZLES, POSTERS AND ACTIVITIES PACKED INTO EVERY ISSUE

ON SALE 15 SEPTEMBER!

I LOVE BATS

SCOOBY-DOO!

TUSSAUD'S CHESSINGTON WORLD of ADVENTURES

HALLOWEEN HOCUS POCUS!

Halloween Hocus Pocus with Scooby Doo 30th Sept - 31 Oct.

Feeling brave this Halloween? There's a whole month of ghoulish goings-on at **Chessington World of Adventures!** Watch out for **witches**, and cheeky **goblins** in scary shows or behind **Trick or Treat** doors! Never fear though as **Scooby-Doo** is at the park! Meet Scooby 'in person' and you may even get to pose with him for a photo or two!

RIDE IN THE DARK!

Chessington will be open until **8.00pm** from **20th-30th October** for those of you who only come out at night (gulp!) Come **dressed** as **spookily** as you can, and you might win a prize!

Monty's scary costume won him a prize. For the biggest dork.

Boomerang SCOOBY-DOO!

TUNE IN Every day at 9.50am

OOH, HOW WE LAUGHED!

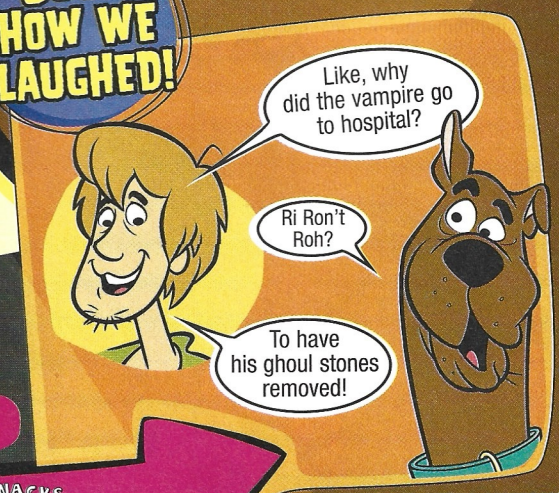

SCOOBY SNACKS ROCK!

COMPETITION

WATCH OUT!

LOADSA STUFF TO WIN

We've got our hands on the latest Scooby-Doo watches from Flik Flak (the makers of Swatch watches!) and we're giving 'em away in our Mystery Inc. competition!

Five budding supersleuths will win an **Ice Scooby-Doo watch** *(worth £18.95)*, a funky **Ramps Up Scooby-Doo watch** *(worth £21.95 and comes with a free lanyard key chain)* a selection of **Scooby-Doo DVDs** to get into the 'spirit' AND a **FAMILY PASS** for **Chessington World Of Adventures!**

WIN

Available from September in Swatch stores and all good stockists. Stockist hotline: 0870 780 5965

flik flak

HOW TO ENTER

To stand a chance of winning, you're gonna have to prove your spook spotting skills...

How many spooks 'n' monsters can you spot in the scary scene below? Once you've counted them all, write the total on the competition coupon on page 49 (in the 'Watch out' section) and send to our Panini address shown.

CLOSING DATE: 7th October 2005

How many bats can you spot on these two pages? (answer 7)

Rules: This competition is open to all readers except employees and their families of participating companies. The editor's decision is final and no correspondence shall be entered into.

COMPETITION

ROBOSAPIEN
A Fusion of Technology and Personality

ROBO-RAPTURE!

The second generation **Robosapiens** are being unleashed, and we've got 3 ultra-realistic **Roboraptors** to give away, courtesy of our pals at Character Options. Dinosaurs may be extinct, but these remote-controlled robotic beasts are most definitely alive and kicking...

CAN HEAR, SEE + FEEL YOU!

WIN

FULLY INTERACTIVE ROBOT DINOSAURS

With three different play modes, sound and touch sensors and the ability to walk, run and even attack, the **Roboraptor** makes an impressive foe. Depending on his mood, he'll either attack you or nuzzle your hand, meaning you have to stay on your guard at all times!

Look out- Roboraptor's strong jaw has a powerful snapping action that makes it easy for him to bite!

HOW TO ENTER:

Have a go at answering this prehistoric question:

Q Which one of these is *(or was!)* a real dinosaur?

a. Triceratops

b. Stinkersaurous

c. Dyathinkeesaurus

If you know the answer, fill in the coupon on page 49 and send to our Panini address shown.

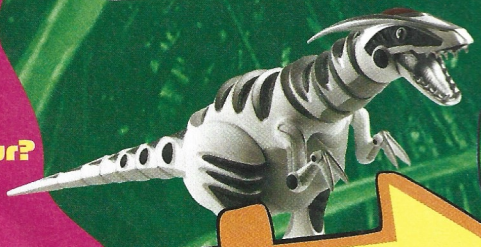

CLOSING DATE: 7th October 2005

GGRRRAAAGGH!

The mastermind behind all of the Robsapiens is none other than former NASA scientist, Mark Tilden. Wasn't he in Jurassic park?!

RULES: This competition is open to all readers except employees and their families of participating companies. The Editor's decision is final and no correspondence shall be entered into.

ADVERTISEMENT

ZOINKS!

MEET THE TOP DOG!

ON SALE NOW!

AVAILABLE FROM ALL LEADING SUPERMARKETS AND NEWSAGENTS!

™ & © Hanna-Barbera.
(s05)

CONTINUED FROM... PAGE 10

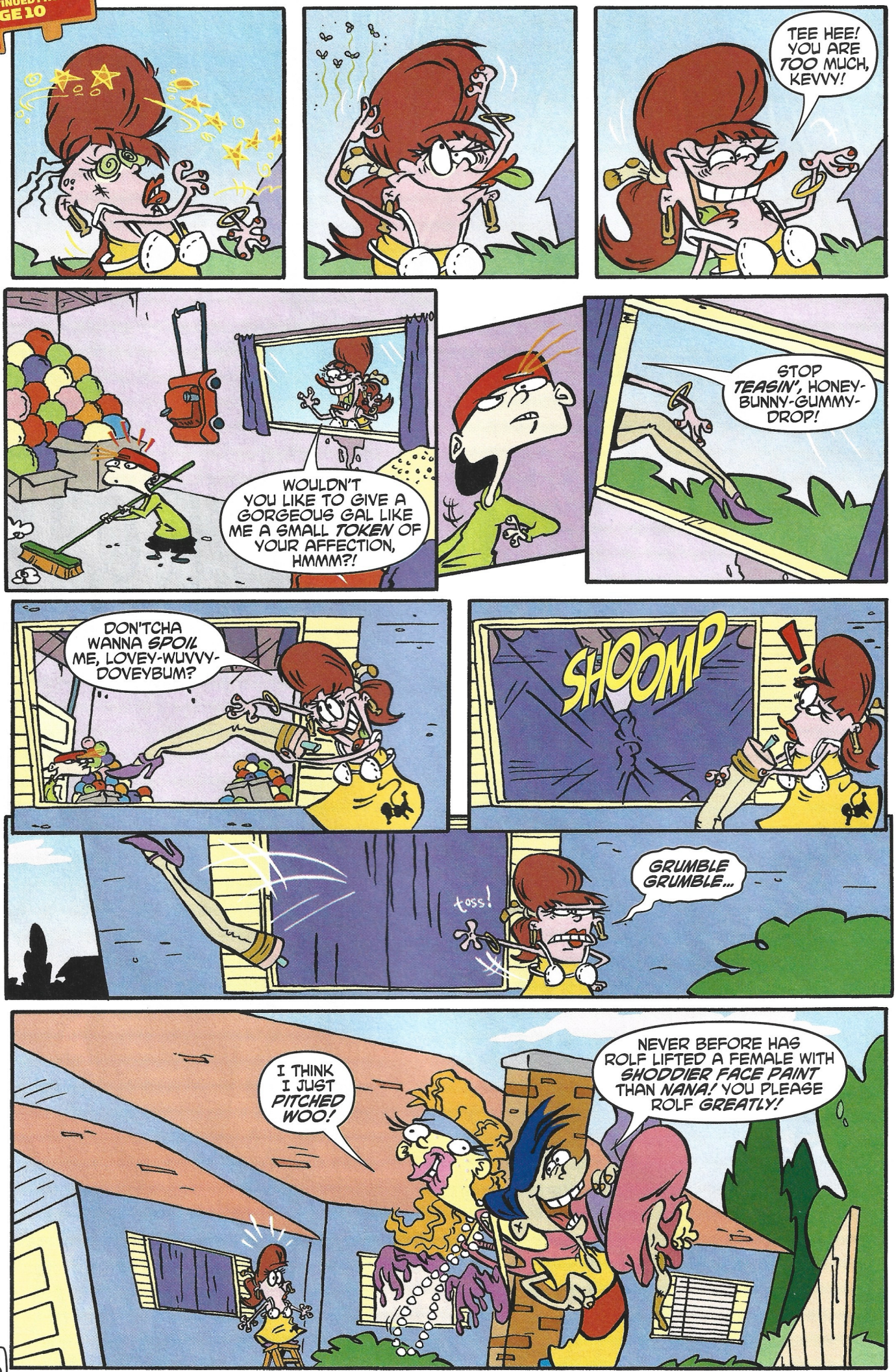

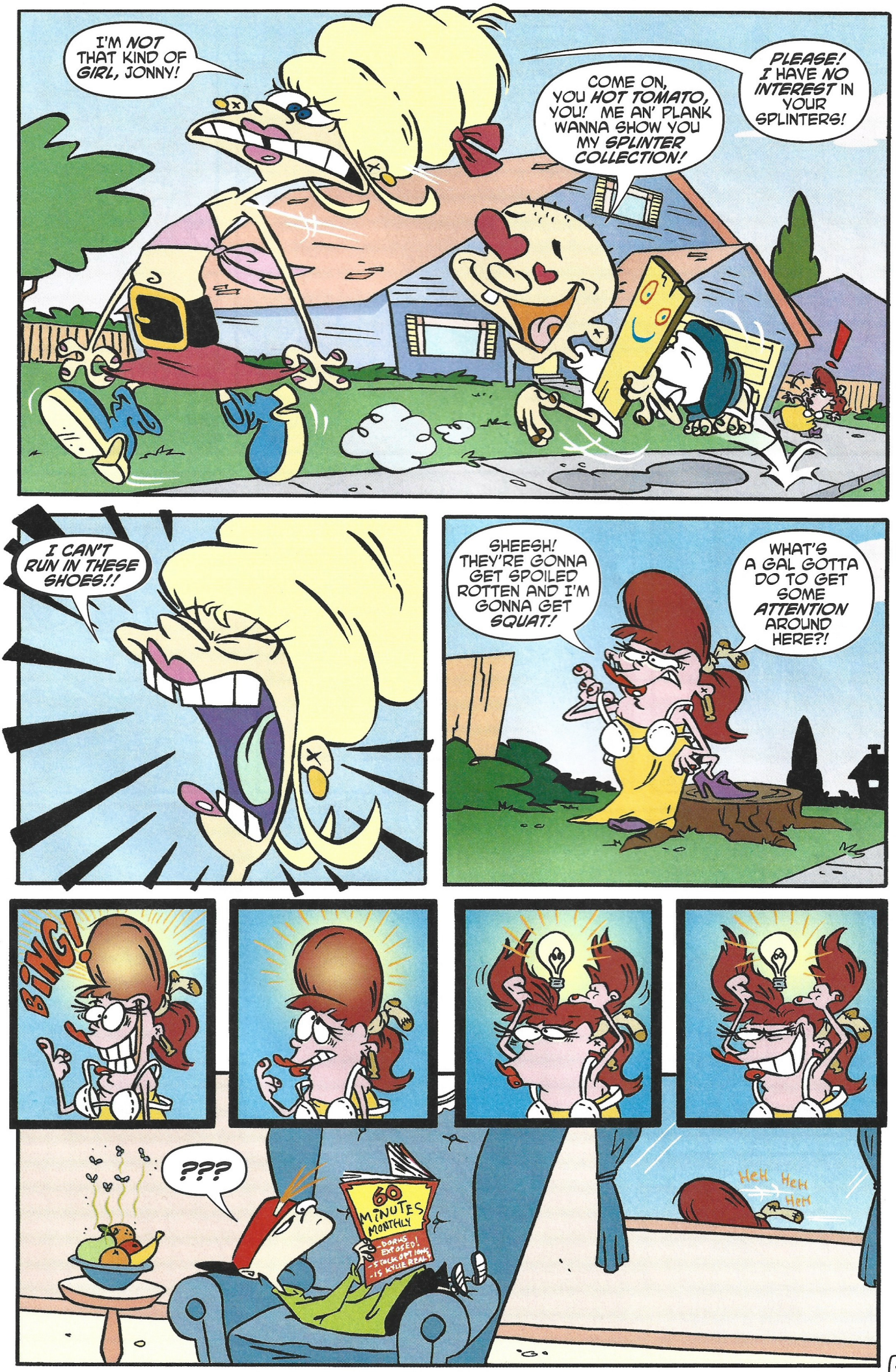
I'M NOT THAT KIND OF GIRL, JONNY!
COME ON, YOU HOT TOMATO, YOU! ME AN' PLANK WANNA SHOW YOU MY SPLINTER COLLECTION!
PLEASE! I HAVE NO INTEREST IN YOUR SPLINTERS!
I CAN'T RUN IN THESE SHOES!!
SHEESH! THEY'RE GONNA GET SPOILED ROTTEN AND I'M GONNA GET SQUAT!
WHAT'S A GAL GOTTA DO TO GET SOME ATTENTION AROUND HERE?!
BING!
???
60 MINUTES MONTHLY
-DORKS EXPOSED!
-STOCK OPTIONS
-IS KYLIE REAL?
HeH HeH HeH

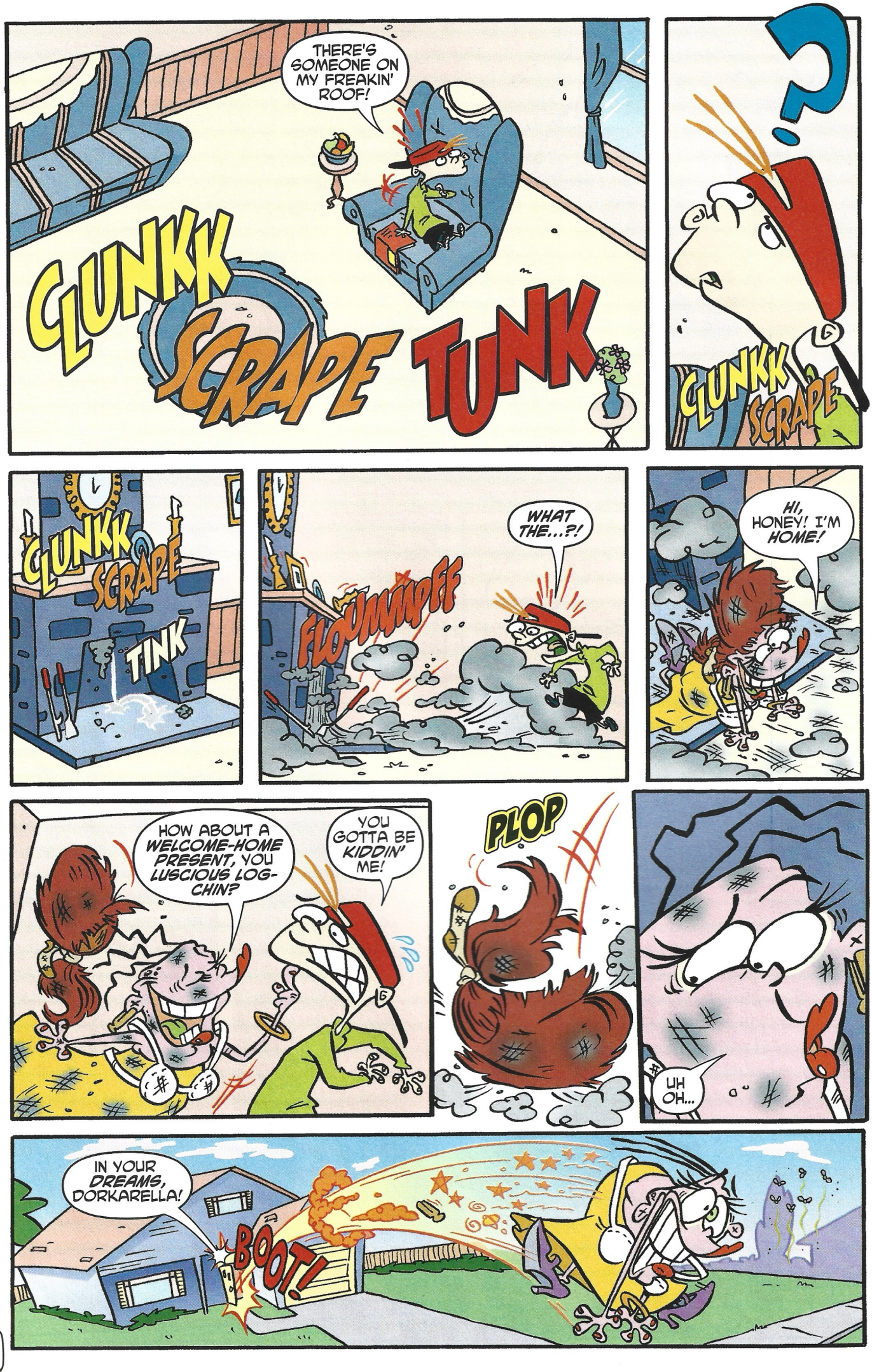
THERE'S SOMEONE ON MY FREAKIN' ROOF!
CLUNKK
SCRAPE
TUNK
?
CLUNKK
SCRAPE
CLUNKK
SCRAPE
TINK
WHAT THE...?!
FLOOMMPFF
HI, HONEY! I'M HOME!
HOW ABOUT A WELCOME-HOME PRESENT, YOU LUSCIOUS LOG-CHIN?
YOU GOTTA BE KIDDIN' ME!
PLOP
UH OH...
IN YOUR DREAMS, DORKARELLA!
BOOT!

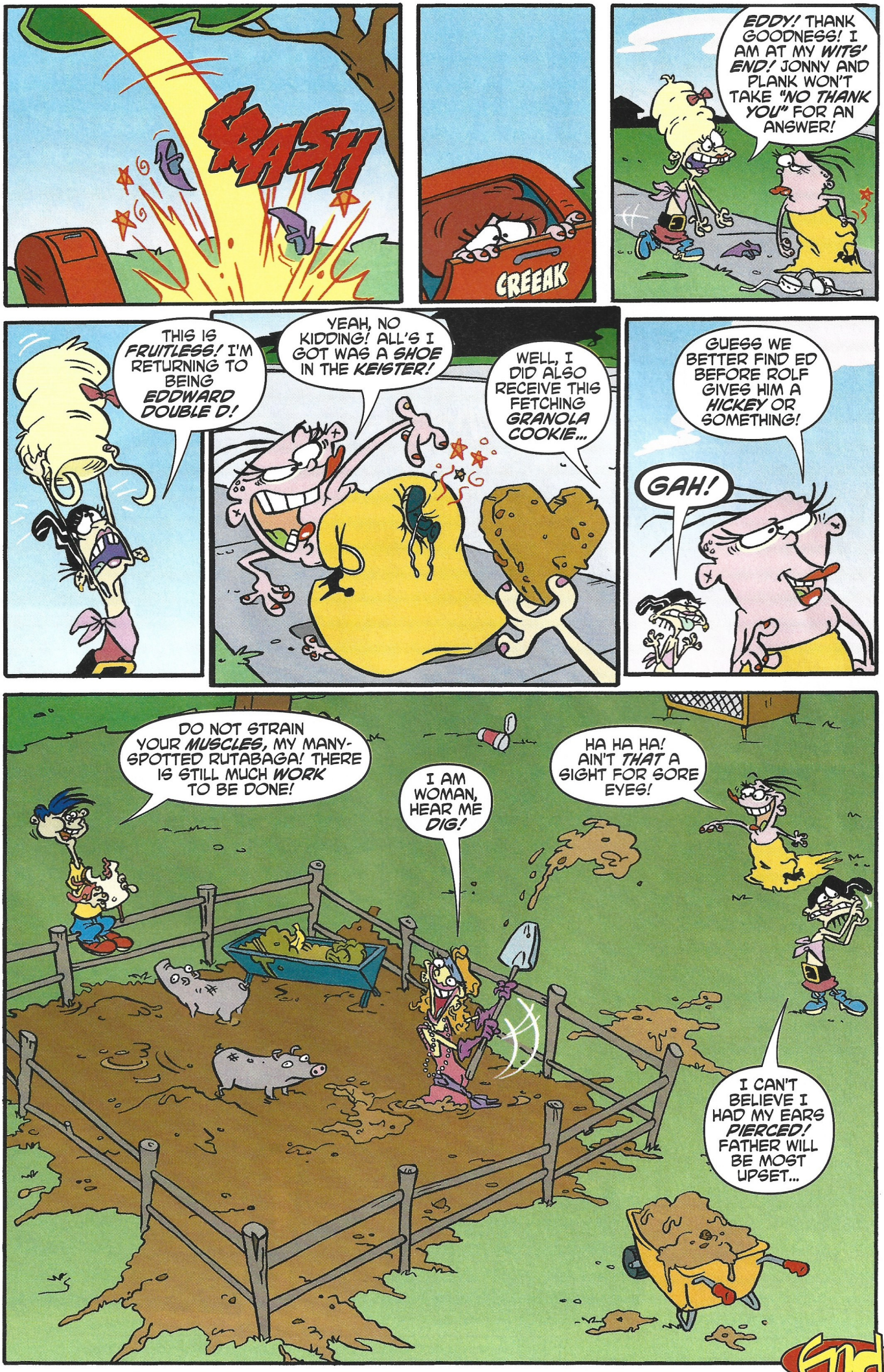
SMASH
CREEAK
EDDY! THANK GOODNESS! I AM AT MY WITS' END! JONNY AND PLANK WON'T TAKE "NO THANK YOU" FOR AN ANSWER!
THIS IS FRUITLESS! I'M RETURNING TO BEING EDDWARD DOUBLE D!
YEAH, NO KIDDING! ALL'S I GOT WAS A SHOE IN THE KEISTER!
WELL, I DID ALSO RECEIVE THIS FETCHING GRANOLA COOKIE...
GUESS WE BETTER FIND ED BEFORE ROLF GIVES HIM A HICKEY OR SOMETHING!
GAH!
DO NOT STRAIN YOUR MUSCLES, MY MANY-SPOTTED RUTABAGA! THERE IS STILL MUCH WORK TO BE DONE!
I AM WOMAN, HEAR ME DIG!
HA HA HA! AIN'T THAT A SIGHT FOR SORE EYES!
I CAN'T BELIEVE I HAD MY EARS PIERCED! FATHER WILL BE MOST UPSET...

GAMES ARCADE

Are you all 'fingers and thumbs'? Take a byte out of this month's games...

GAME OF THE MONTH

MOTO GP 3

Select one of the 16 fully licensed, ultra realistic bikes and get ready for some serious speed as you race in one of 6 game modes, from training to driving in a Grand Prix. Not only that, but you can take on up to 16 other challengers as you line up for multiplayer action like no other.

MOTOGP: Ultimate Racing Technology 3

PLATFORM: XBox, PC
RELEASED: 2nd September 2005

HI SCORE 5/5

Graphics like these make us wanna jump up and shout 'I'm a pigeon'.

COMPETITION

We've got an Xbox and a copy of the game to give away to one lucky wannabe racer, so put your foot down and send your comp form off today! To enter, just answer this question:

Q What does PSP stand for?

a) PlayStation Portable
b) Pretty Smooth Pebble
c) Play Silly Poker

WIN

Write your answer on the coupon on page 49 and send to our Panini address shown. This competition is open to all readers except employees and their families of participating companies. The Editor's decision is final and no correspondence shall be entered into.

*The competition form is on page 49.

WORLD SOCCER TOUR: CHALLENGE EDITION PSP

Why just watch footie when you can actually play in the premiership without even leaving the house? Choose from over 150 international teams and lead them to glory by gaming your way through all of the play modes. Plus, take on real opposition as your PSP pinpoints other players for instant live matches.

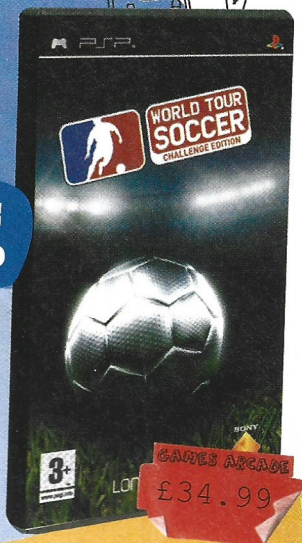

PLATFORM: PSP
RELEASED: 1st September 2005

The keeper's breakdancing failed to stop Brian's shot.

FANTASTIC FOUR (PS2)

CHEAT ZONE!

Cheat Menu

Go to the main menu (with the Thing's mug showing) and go to the options menu. Highlight the training bar and press all 4 trigger bars at once (L1+L2+R1+R2) This will allow you to access all the following cheats: invincibility, level skip, unlimited replay, and big boy (which allows you to play against a big character or a tiny one) Note: You must collect enough F4 coins to unlock training mode for this cheat to work.

PLATFORM: GBA
RELEASED: 12th August 2005

The giant m&m had a Pacman for an eye.

PAC-MAN PINBALL ADVANCE

The arcade legend returns to bring you some fast-paced pinball action in this highly-addictive new game. With multiple pinball tables and real life features, including tilt, stoppers and even a slot machine for the thrill of the arcade in the palm of your hands!

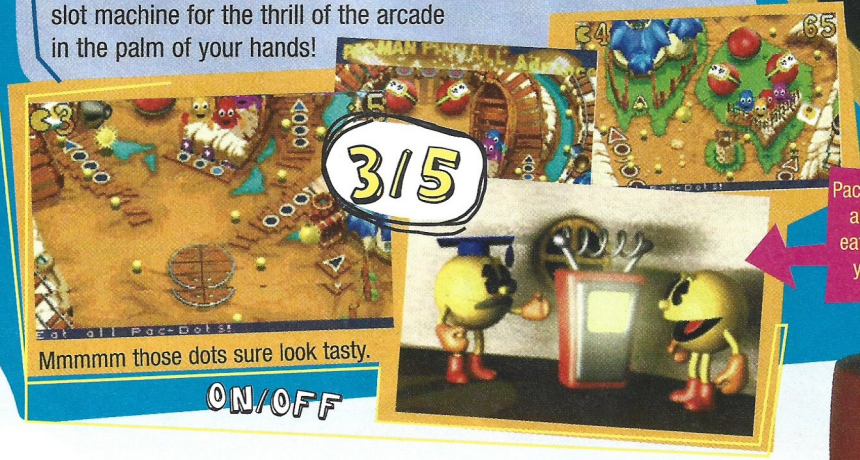

Mmmmm those dots sure look tasty.

Pacman isn't all about eating dots y'know.

ON/OFF

PAC-MAN PINBALL ADVANCE

CONTINUE

RIDGE RACER

Fill your tank with nitrous, put your foot down and speed your way round one of the 24 arcade-style circuits in this action-packed racing challenge. Battle up to eight other players, drive in style through World Tour mode or just tackle one of the 5 minute options if you're stuck for time- there's no excuse so get racing!

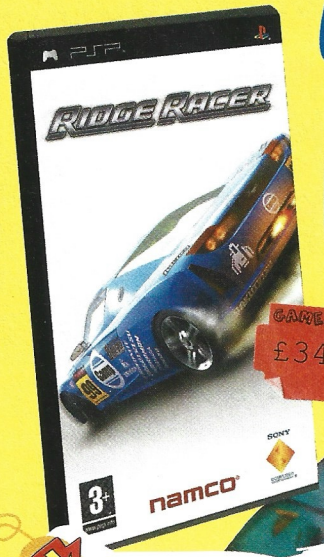

GAMES ARCADE £34.99

PLATFORM: PSP

RELEASED: 1st September 2005

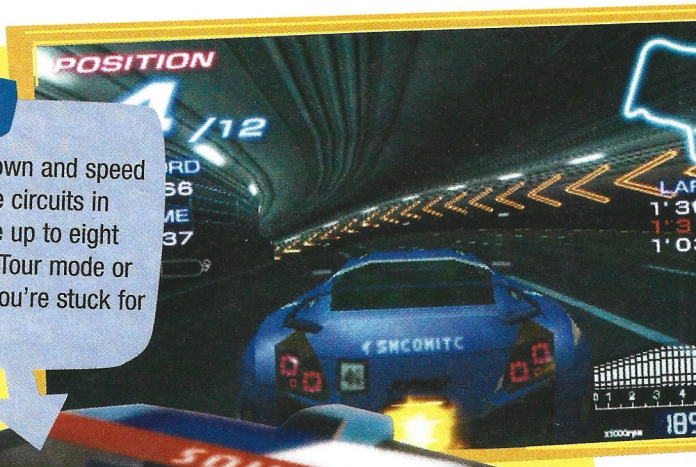

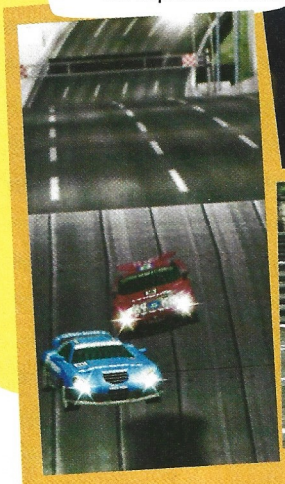

Bet your dad hasn't got a car like this, right?

SPYTOY

Become a member of the SIA (Strategic Intelligence Agency) with the first ever bedroom surveillance tool and spy game! With exclusive face recognition you can be sure that no-one else can crack into the system, giving you total control. Bring master criminals to justice without even leaving your room!

PLATFORM: PS2

RELEASED: September 2005

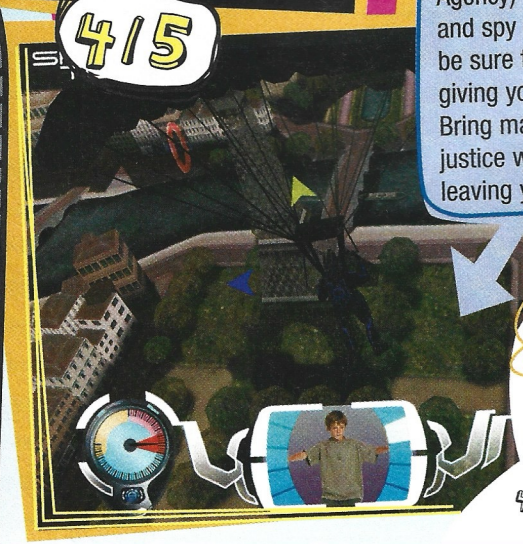

LEFT

JUICED (PS2)

CHEAT ZONE!

Cheat Code:
Select the Cheat option in Extras at the menu. Enter the following codes to activate the corresponding cheat function:

PINT - Unlock everything!

AQUANOX - THE ANGEL'S TEARS

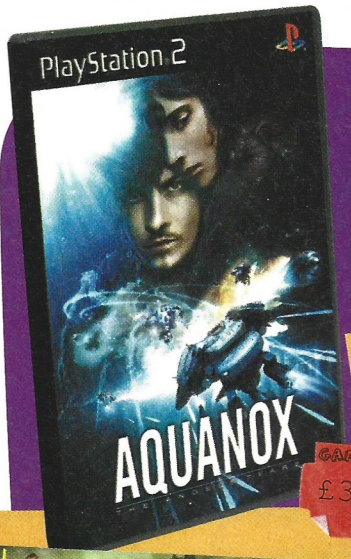

Enter Aqua, an underwater world 650 years in the future. Play as one of the eight people crammed into a freighter, desperately searching for a legendary treasure. With hundreds of extras, 32 possible missions and a tense, action-packed plot, get ready to find The Angel's Tears.

Can you think of something funny to write in this space? No? Neither could we.

GAMES ARCADE £39.99

PLATFORM: PS2
RELEASED: 2nd September 2005

Watch out for green stuff. Green stuff's b-a-d.

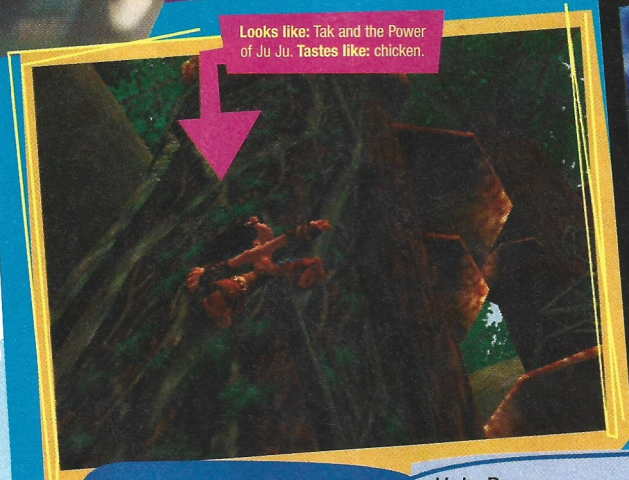

Looks like: Tak and the Power of Ju Ju. **Tastes like:** chicken.

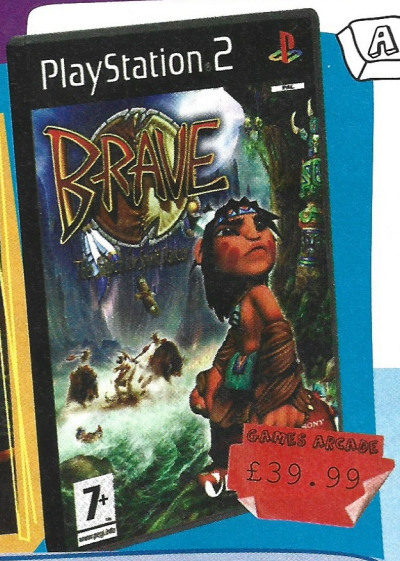

BRAVE: THE SEARCH FOR SPIRIT DANCER

Help Brave, a young Native American, in his struggle to find Spirit Dancer who's the only one who can save his village from the evil Wenigo. Using his longbow, tomahawk and magical ability to transform into animals to beat Wenigo, you control the village's destiny. Be "Brave"!

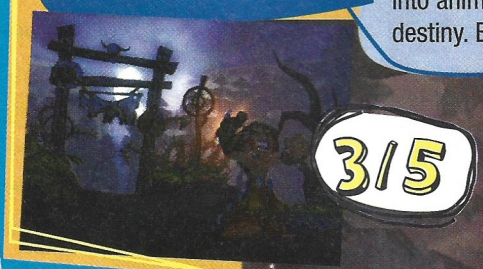

PLATFORM: PS2
RELEASED: 2nd September 2005

SAVE

STAR WARS EPSIII (PS2)

CHEAT ZONE!

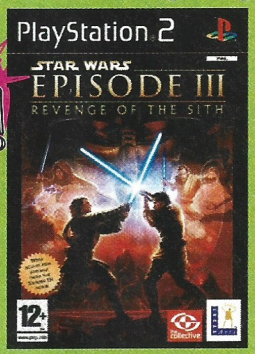

- **Infinite Life**
  XUCPHRA
- **Infinite Force Power**
  KAIBURR
- **Increased Regeneration**
  BELSAVIS
- **All moves & Force powers unlocked**
  JAINA
- **Unlock all single-player missions**
  KORRIBAN
- **Unlock all bonus missions**
  NARSHADDAA
- **Unlock all duel arenas**
  TANTIVEIV
- **Unlock all duel characters**
  ZABRAK
- **Unlock all FMVs**
  COMLINK
- **Unlock all concept art**
  AAYLASECURA
- **Alternate Ending**
  After you have beaten the whole game, go back to story mode and play the last mission, #17, Revenge of the Sith. You will play ask Anakin and not Obi-Wan. Defeat Obi-Wan and watch the other ending!

RIGHT

BRAINS

HEY! LET'S GET SQUEEZIN' D'OSE BRAINS! YOU WANT ANSWERS? I'LL DO THE ANSWERIZING AT DA BOTTOM OF D'PAGE...

GIMME A BREAK!

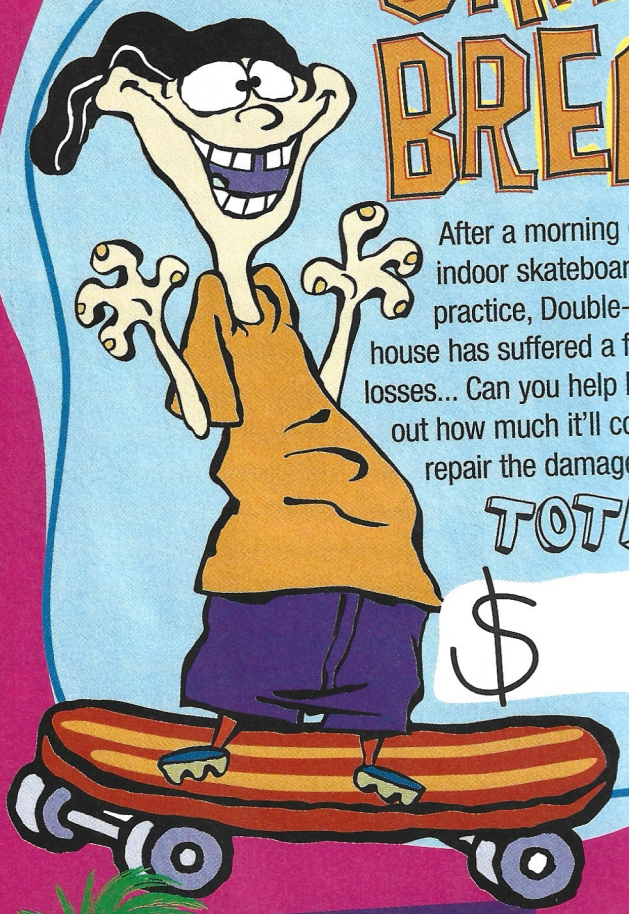

After a morning of indoor skateboarding practice, Double-D's house has suffered a few losses... Can you help Ed work out how much it'll cost to repair the damage?

TOTAL

$

ODD-BODS

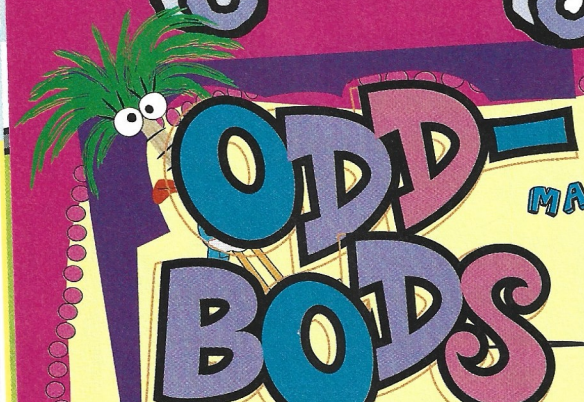

FRANKIE
MADAME FOSTER
MR HERRIMAN
EDUARDO
COCO
MAC
WILT
BLOO

It may be our imagination but there seems to be a new friend at Foster's... or is there? On closer inspection, it would appear that the imposter is just a mixture of our existing friends- but which ones?

QUEEZERS

BZZZ

LOOK WHO'S TALKING

Our toon stars have always got plenty to say - - but who's saying what? Can you match the speech bubble to the character?

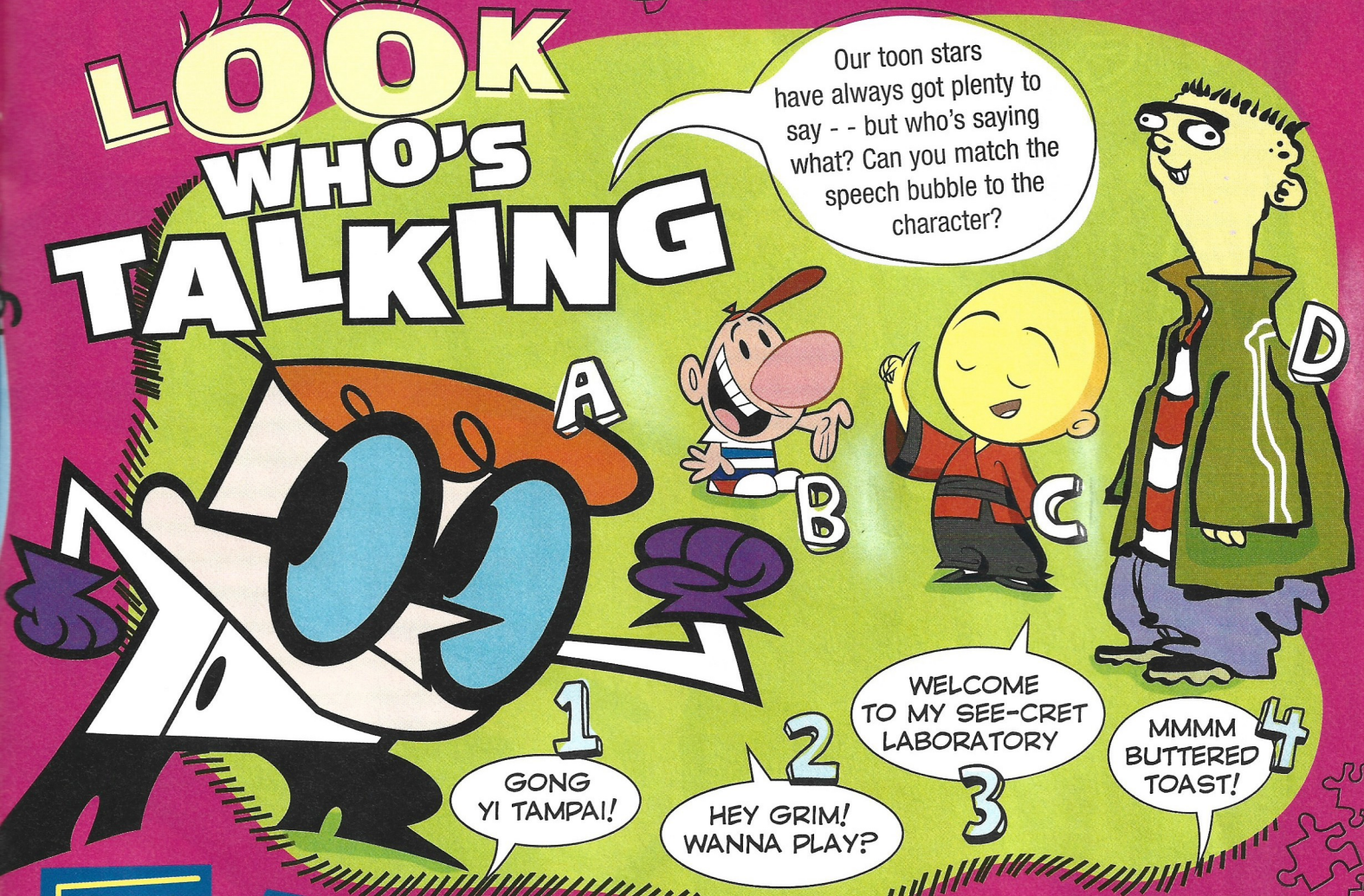

FACE-OFF!

Every true Luchador needs their own mask to fight in. But whose mask belongs to whom? Match 'em up before you can say "caliente!"

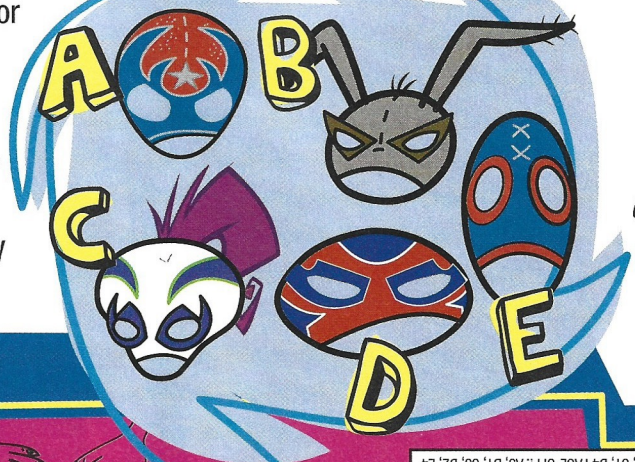

ANSWERS: GIMME A BREAK: $49.75 ODD-BODS: Face: Eduardo, Hair: Mac, Legs: Coco, Arms: Will, Torso: Bloo, Shoes: Frankie, Glasses: Madame Foster, Hat: Mister Herriman LOOK WHO'S TALKING: A3, B2, C1, D4 FACE-OFF!: A5, B1, C3, D2, E4

Toonami™

FULL FORCE ANIMATION www.toonami.co.uk

Sky 621 ntl 903 Telewest Broadband 732

STATIC SHOCK

Teamon and all related characters and elements are trademarks of and © Cartoon Network. A Time Warner Company. All Rights Reserved. © 2004 Cartoon Network

KIDS NEXT DOOR VS. DELIGHTFUL CHILDREN FROM DOWN THE LANE IN: OPERATION: B.A.K.E.D.

(BIG AWKWARD KAKE EXTERMINATES DELIGHTFULS)

WRITING RESTAURATEUR: MR. WARBURTON • PARBROILED PENCILLER: PETE BAGGE
COLORING COOK: HEROIC AGE • LETTERER LEFTOVERS: NICK J. NAPOLITANO
ASST. CHEF: RACHEL GLUCKSTERN • HEAD CHEF: JOAN HILTY • CODENAME: KIDS NEXT DOOR CREATED BY MR. WARBURTON

KIDS NEXT DOOR VS. DELIGHTFUL CHILDREN FROM DOWN THE LANE

IN: OPERATION: B.R.O.I.L.E.D.

(BURGERS REAL OBJECTIVE IS LENGTHENING ENEMY'S DENTALWORK)

WRITING RESTAURATEUR: MR. WARBURTON • PARBROILED PENCILLER: PETE BAGGE
COLORING COOK: HEROIC AGE • LETTERER LEFTOVERS: NICK J. NAPOLITANO
ASST. CHEF: RACHEL GLUCKSTERN • HEAD CHEF: JOAN HILTY • CODENAME: KIDS NEXT DOOR CREATED BY MR. WARBURTON

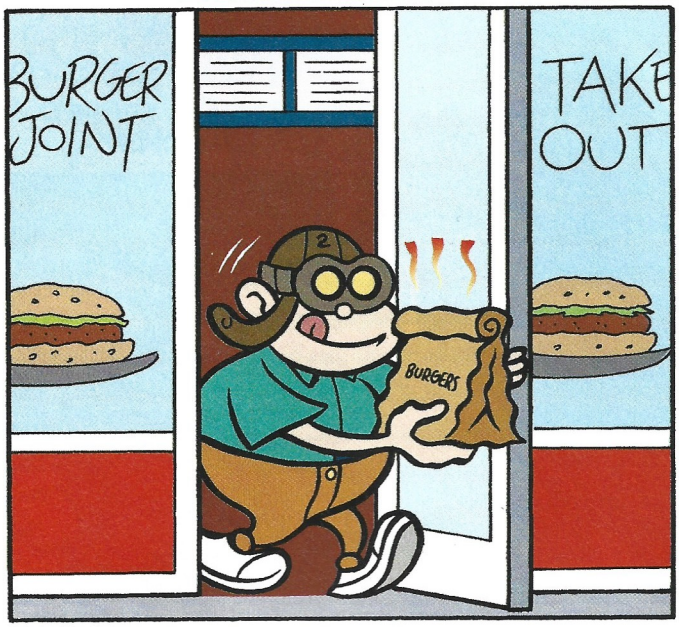

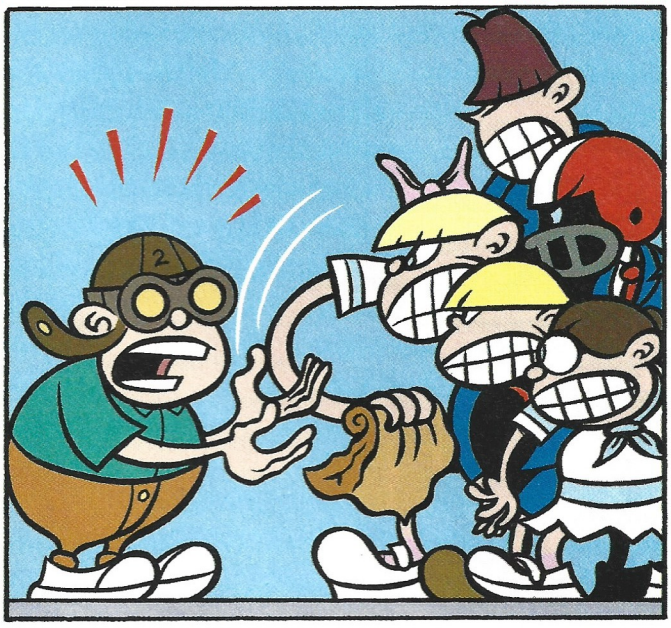

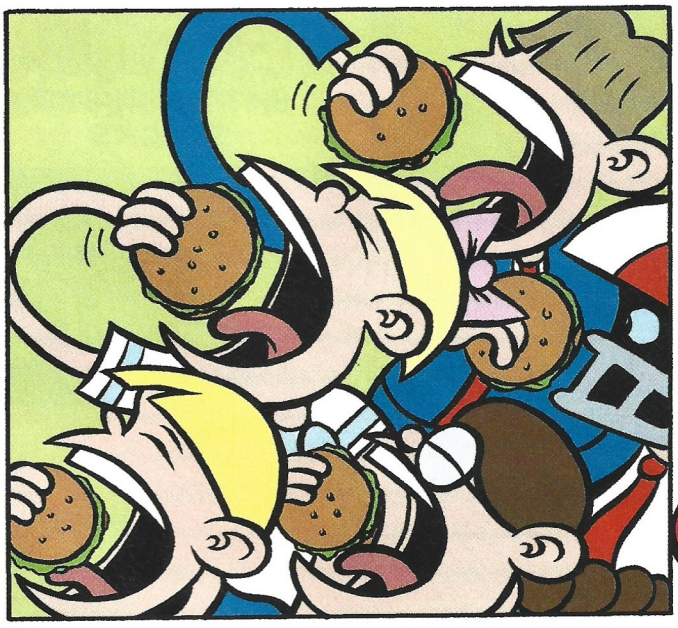

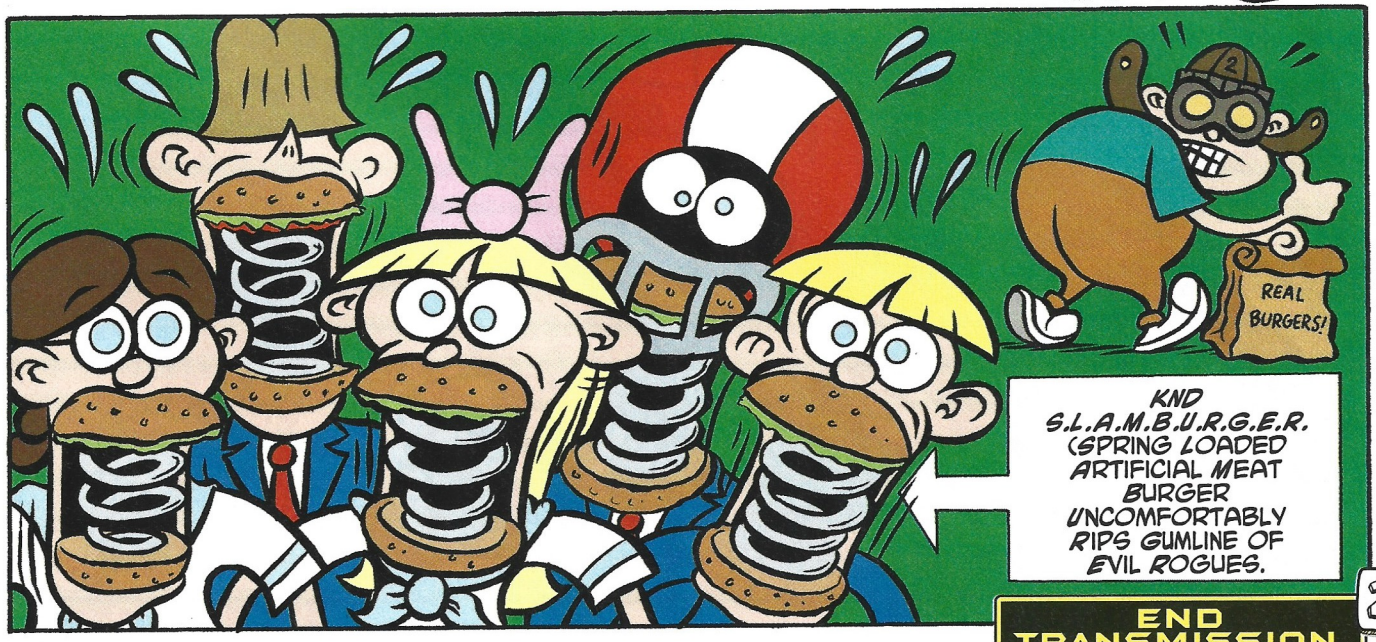

END TRANSMISSION.

KIDS NEXT DOOR VS. DELIGHTFUL CHILDREN FROM DOWN THE LANE

IN: OPERATION: D.I.P.P.E.D.

(DOPEY INSIDIOUS PERPETUALLY PESTILENT ENEMIES DUNKED)

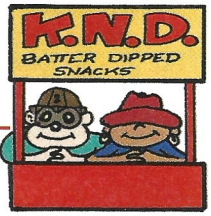

WRITING RESTAURATEUR: MR. WARBURTON • PARBROILED PENCILLER: PETE BAGGE
COLORING COOK: HEROIC AGE • LETTERER LEFTOVERS: NICK J. NAPOLITANO
ASST. CHEF: RACHEL GLUCKSTERN • HEAD CHEF: JOAN HILTY • CODENAME: KIDS NEXT DOOR CREATED BY MR. WARBURTON

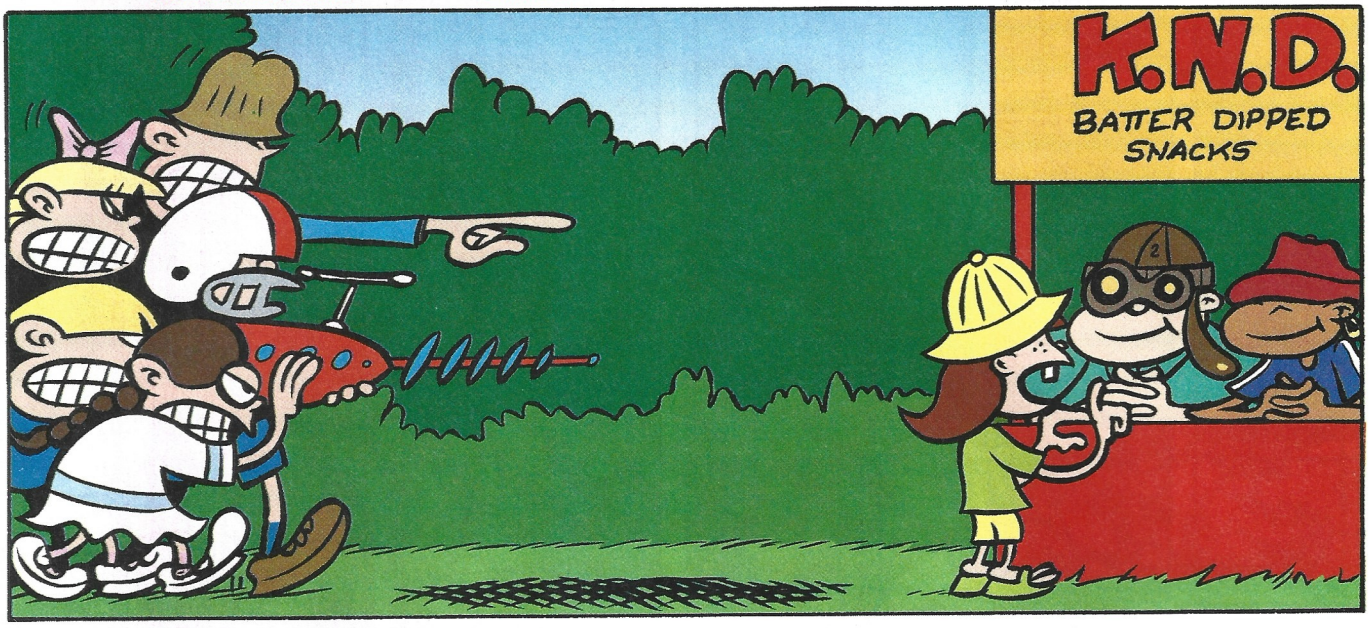

END TRANSMISSION.

Dexter's Stuupid Science

Science for the Un-Genius

SUPER STRAWS!

Turn a measly straw into a handy tool with the appliance of science!

Scientific Apparatus you will need:

- Raw potato.
- Several stiff straight straws (not the bendy kind)
- One lowly Lab Assistant (preferably a girly-twirly one)

1

2 Demonstrate your scientific genius by taking your straw, press your thumb over the top and hold the straw in your fist.

3 With one quick movement, stab the straw down into the potato*. You will be able to drive the straw into the potato. It you aim for the narrow part at the top you should even be able to push it all the way through.

*Be careful. The straw is so strong it could go through you, too!

YOU DO NOT NEEEED TO BE A GENIUS LIKE ME TO PARTICIPATE IN THEEES EXPERIMENT

41103-172

LOOK WHAT I'VE DONE, DEE DEE. MARVEL AT MY GREATNESS!

GEE, DEXTER - A POTATO SMOOTHIE -- WHAT A SILLY INVENTION.

$E=MC^2$

SPOT THIS!

Dexter has misplaced another pile of his **potatoes** in this issue. Don'tcha hate it when that happens!? If you can **unearth** them, write down the page number you find them on by filling in the comp form at the back of the issue and you could **win** a **prize!**

LOOK

Everything on this page is...

UP 4 GRABS

WIN

HEY WISEGUYS! YOU CAN ENTER ALL THESE COMPETITIONS BY FILLING IN THE FORM ON PAGE 49! TO BE IN WITH A CHANCE, ANSWER THE QUESTIONS MARKED WITH A 'Q'. SO WHADDYA WAITIN' FER?

REV IT UP!

D'ya fancy owning your own motorbike? We've got one amazing **Minimoto** to give away from our pals at Feva. With a top speed of ten miles per hour this battery operated mean-machine comes complete with pneumatic tyres and a set of tools.

MEGA STAR PRIZE

IN THE SHOPS: 199

Q How fast does the Minimoto go?

Available from Toys 'R' Us. For more info, check out www.feva.co.uk

MINIMOTO

UP 4 GRABS

JACKPOT

STAR PRIZE

Pokémon GOTTA WIN 'EM ALL

Get set for the next wave of the fab **Pokémon-Ex** Trading card game as September sees the release of Pokémon TCG: **Ex Unseen Forces**. Featuring the legendary Pokémon, **Lugia** and **Ho-oh**, and over **140 new cards**, this collection rocks! 10 readers will win an Unseen Forces Theme Deck and a Booster pack. To enter, answer this question:

Q Which two legendary Pokémon are featured in the New Pokémon-Ex Unseen Forces?

SCOOBY-DOO! UNMASKED

SUPER STAR PRIZE

ZOINKS!

LOOK

The brand new Scooby-Doo! game hits the shops this September, and we've got a PS2 and a copy of **Scooby-Doo! Unmasked** for one winner, plus four copies for the runners-up.

Q Which member of Mystery Inc. drives the Mystery Machine?

SUPER-SONIC

Out to own from 29th August, **Sonic X** volumes one and two feature the spiky hero in more fantastic adventures from Warner Home Video, and we've got a whole bunch of goodies for you to win! One winner will receive DVD copies of Sonic X Volumes 1 and 2, a **DVD player** and a copy of the new **Sonic X Gems Collection** for the Nintendo Game Cube, plus four runners-up will each receive both volumes of the DVD.

Q What kind of animal is Sonic?

IN THE SHOPS:
29.99

DUKE IT OUT!

It's time to rumble! We've grappled **6 WWE World Wrestling Entertainment** DVD board games from Feva to giveaway to you budding fight-mongers. Let's get it on!

LOOK

ANOTHER STAR PRIZE

Q What does WWE stand for?

Available from Argos and all good toyshops. For more info, check out www.feva.co.uk

STRIP SHOW JOHNNY BRAVO

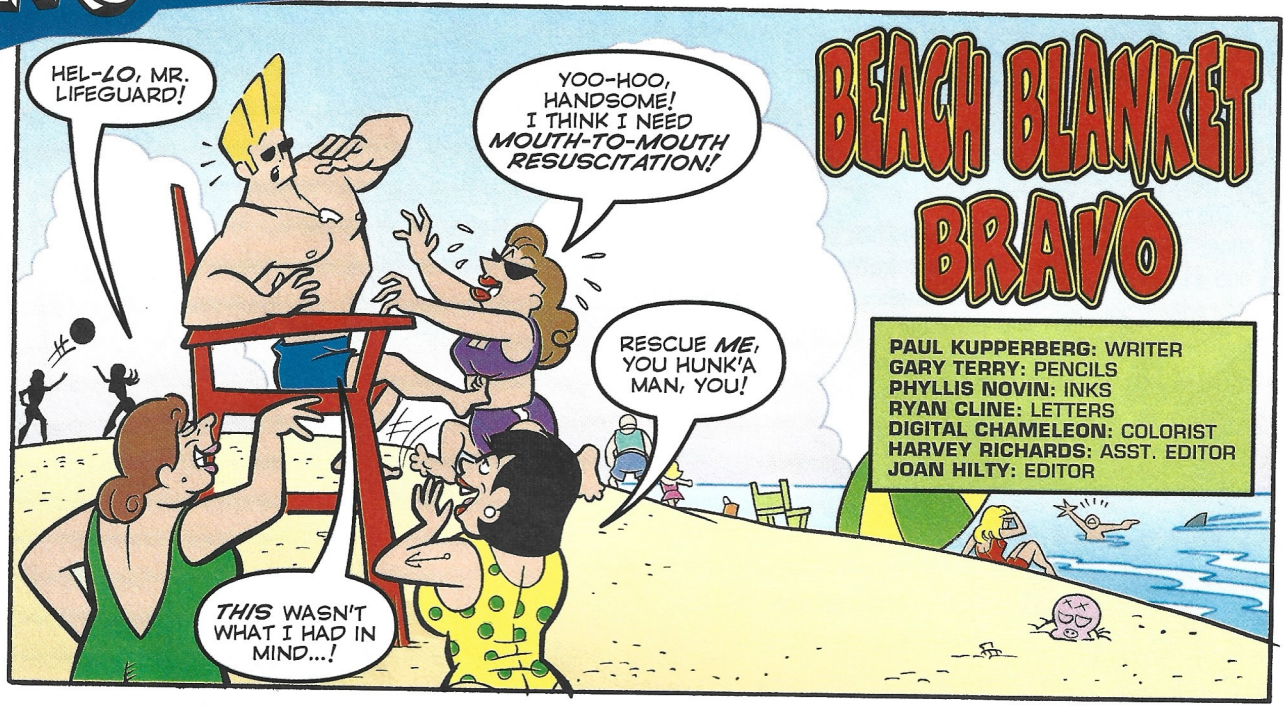

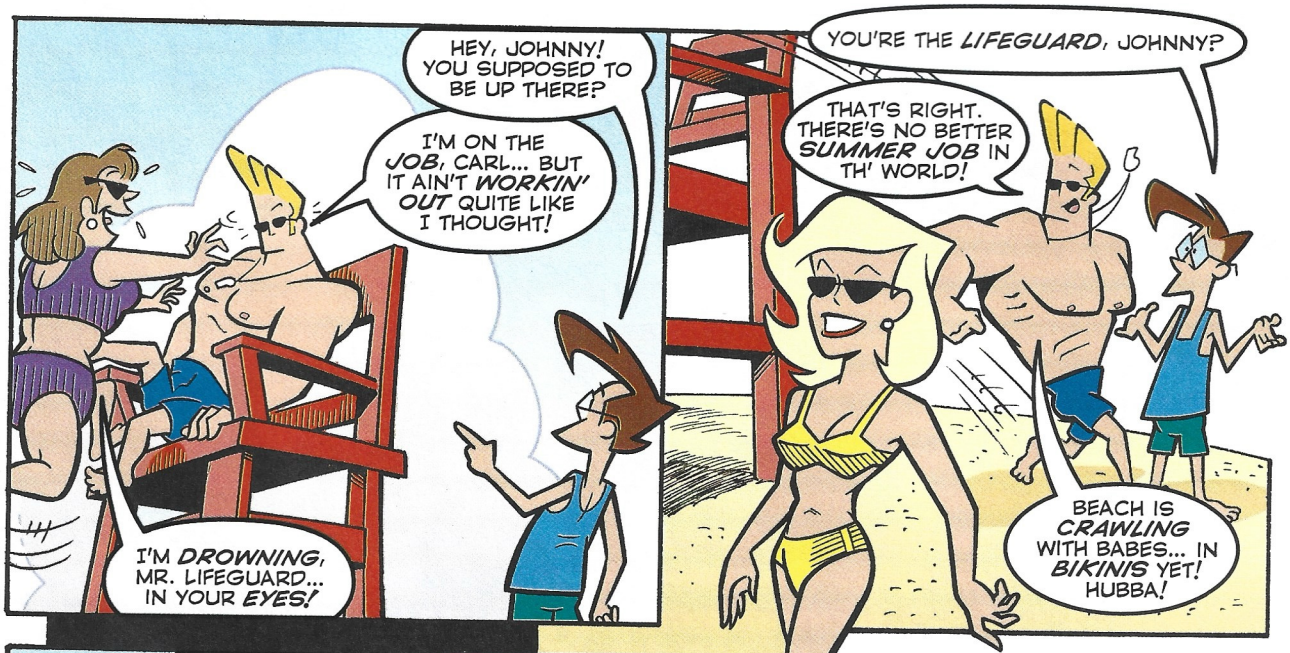

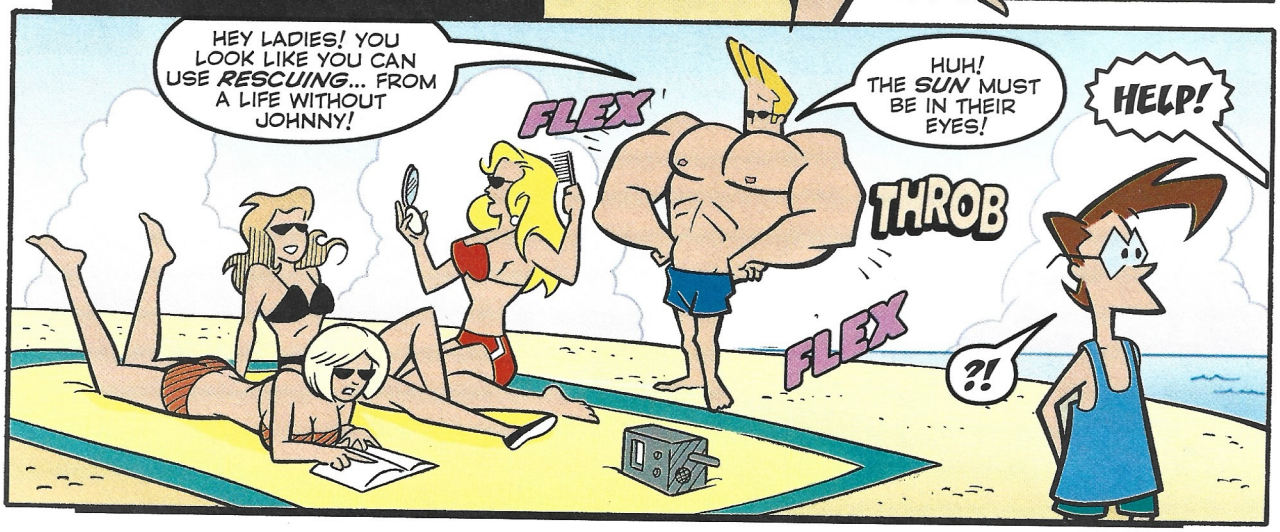

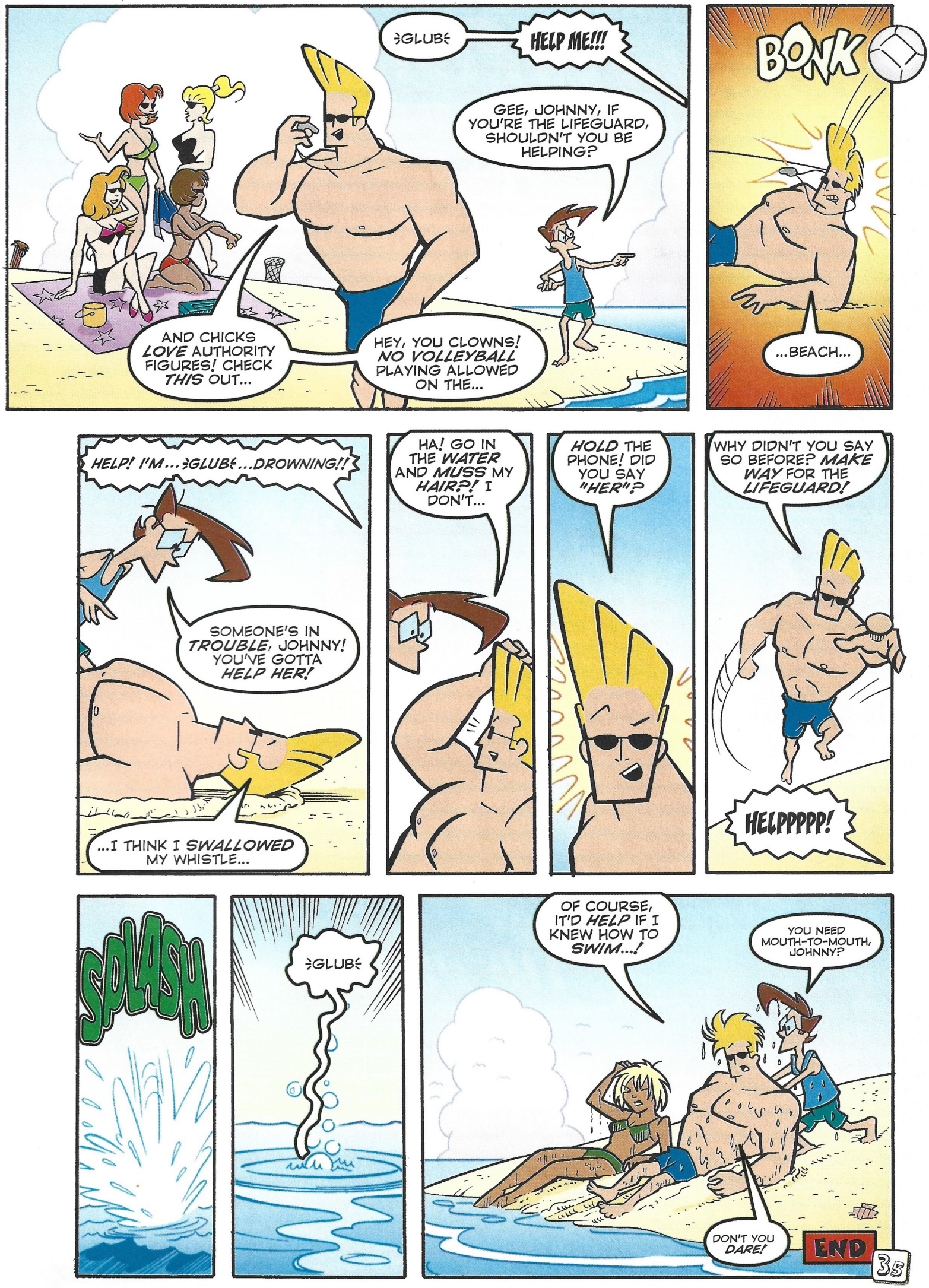
GLUB
HELP ME!!!
GEE, JOHNNY, IF YOU'RE THE LIFEGUARD, SHOULDN'T YOU BE HELPING?
AND CHICKS LOVE AUTHORITY FIGURES! CHECK THIS OUT...
HEY, YOU CLOWNS! NO VOLLEYBALL PLAYING ALLOWED ON THE...
BONK
...BEACH...
HELP! I'M... GLUB ...DROWNING!!
SOMEONE'S IN TROUBLE, JOHNNY! YOU'VE GOTTA HELP HER!
...I THINK I SWALLOWED MY WHISTLE...
HA! GO IN THE WATER AND MUSS MY HAIR?! I DON'T...
HOLD THE PHONE! DID YOU SAY "HER"?
WHY DIDN'T YOU SAY SO BEFORE? MAKE WAY FOR THE LIFEGUARD!
HELPPPPP!
SPLASH
GLUB
OF COURSE, IT'D HELP IF I KNEW HOW TO SWIM...!
YOU NEED MOUTH-TO-MOUTH, JOHNNY?
DON'T YOU DARE!
END

TRANSFORMERS

CYBERTRON™
ROBOTS IN DISGUISE

BRAND NEW SERIES

This September the most famous battle-bots in the universe blast back into action.

Now fully rendered in state-of-the-art CGI graphics, the new generation of transforming super-bots are bigger, badder and packing more firepower than ever before...

Iconic Autobots like Optimus Prime have been powered up with new modes and never before seen Mini-cons, but there are also hordes of new characters that will be turning up to help or hinder our heroes as their adventure unfolds.

TUNE IN

Toonami

Monday to Thursday at 8.30am and 3.30pm
Weekends at 7.30am
From Monday September 5

THE PLOT

Transformers Cybertron follows the Autobot's heart-stopping race with the Decepticons to find the lost Cyber Planet Keys. A black hole is threatening to suck in the Transformers home planet of Cybertron and the keys are the only way to save their home planet from certain destruction.

It's not going to be a space walk for the Autobots, though. The Decepticons are also after the keys to help them take over the universe and turn the Autobots into scrap! Tune in and catch the action from Monday September 5, only on Toonami. >>>

OPTIMUS PRIME

OPTIMUS PRIME is a leader in the best sense of the word, dedicated to the protection of all life and the preservation of freedom for all sentient beings, he serves as a role model for his fellow AUTOBOTS .

MEGATRON

After absorbing the power of the fearsome UNICRON, MEGATRON is phenomenally more powerful than ever before, and is determined to beat OPTIMUS PRIME and the AUTOBOTS to the lost Planet keys.

VECTOR PRIME

VECTOR PRIME is one of the first TRANSFORMERS. After being deceived by MEGATRON into revealing his star map of the lost colonies he becomes a fast friend and powerful ally of the AUTOBOTS.

>>>> DATA FILES .....

*Transformers Cybertron is the 7th english language series of the cartoon. The first was simply called Transformers [1984-1987].

*The very first 'Transformers' came from Japan and were called Diaclones way back in 1980!

*Fortess Maximus, the largest ever Transformer toy, measured in at over 2 and a half feet tall! <<<<

COMPETITION

Cybertron is going to be the Transformers' most daring mission yet and we're giving you the chance to be a part of the action. We've teamed up with Hasbro to offer an exclusive set of Transformers Cybertron action toys. Re-create the battles and be the leader of the Autobots! The fate of Cybetron is in your hands...

WIN

To be in with a chance of winning, answer this very simple question:

Who is the leader of the Autobots?

a. Optimus Prime
b. Unicron
c. Megatron

TRANSFORMERS CYBERTRON

Terms & Conditions: The first 10 entries chosen at randon after the closing date of 7th October 2005 will be deemed the winners. Proof of posting will not be accepted as proof of entry. All entries become the property of Cartoon Network and cannot be returned. The prizes are as stated and cannot be exchanged for cash or alternative. Entrants are bound by these rules of entry.

CLASSIC STRIP SHOW

I AM WEASEL™

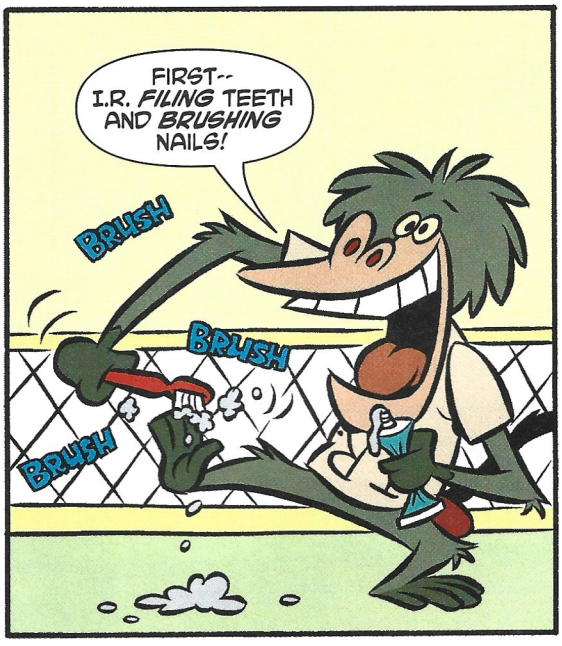

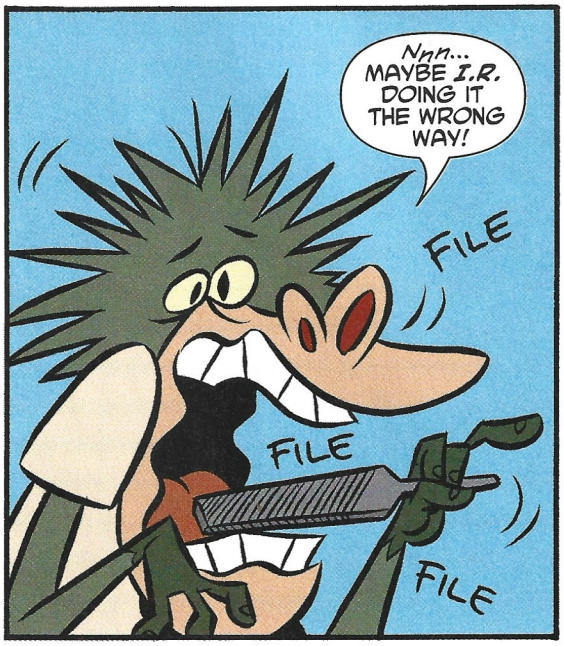

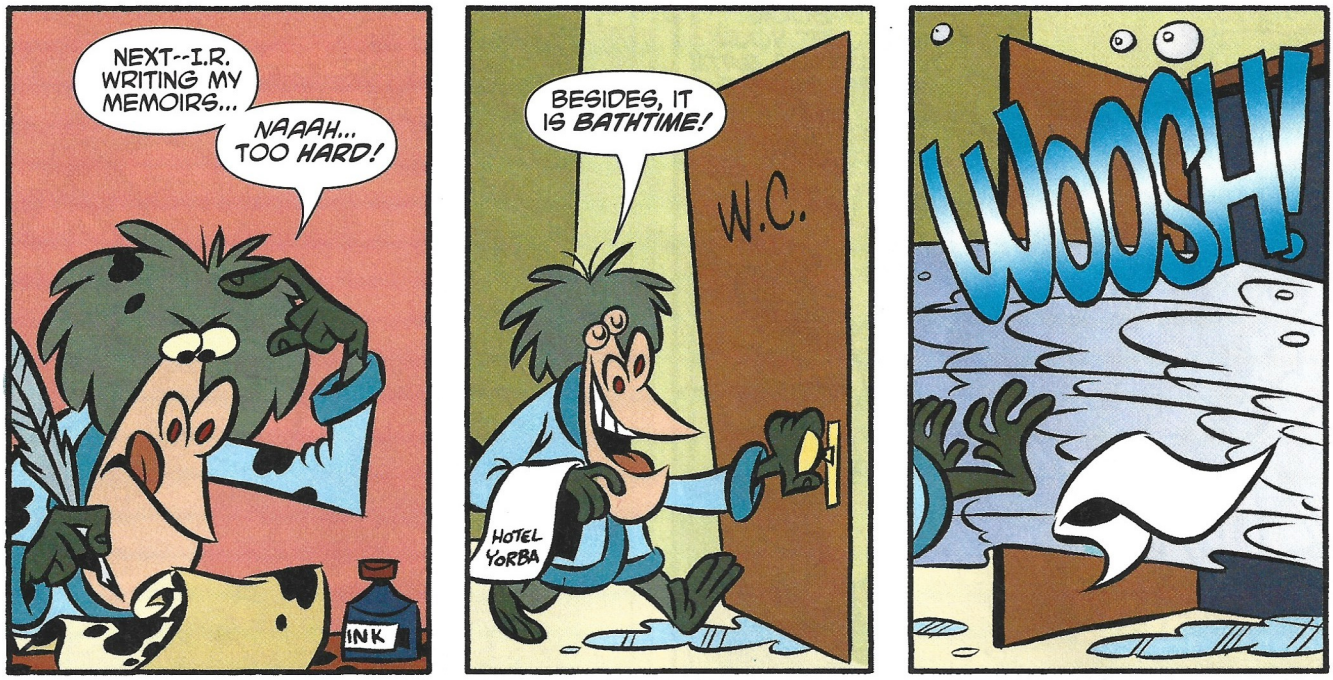

JIM ALEXANDER writer

MIKE KAZALEH artist

HEROIC AGE colorist

ROB LEIGH letterer

RACHEL GLUCKSTERN asst. editor

JOAN HILTY editor

I AM WEASEL created by DAVID FEISS

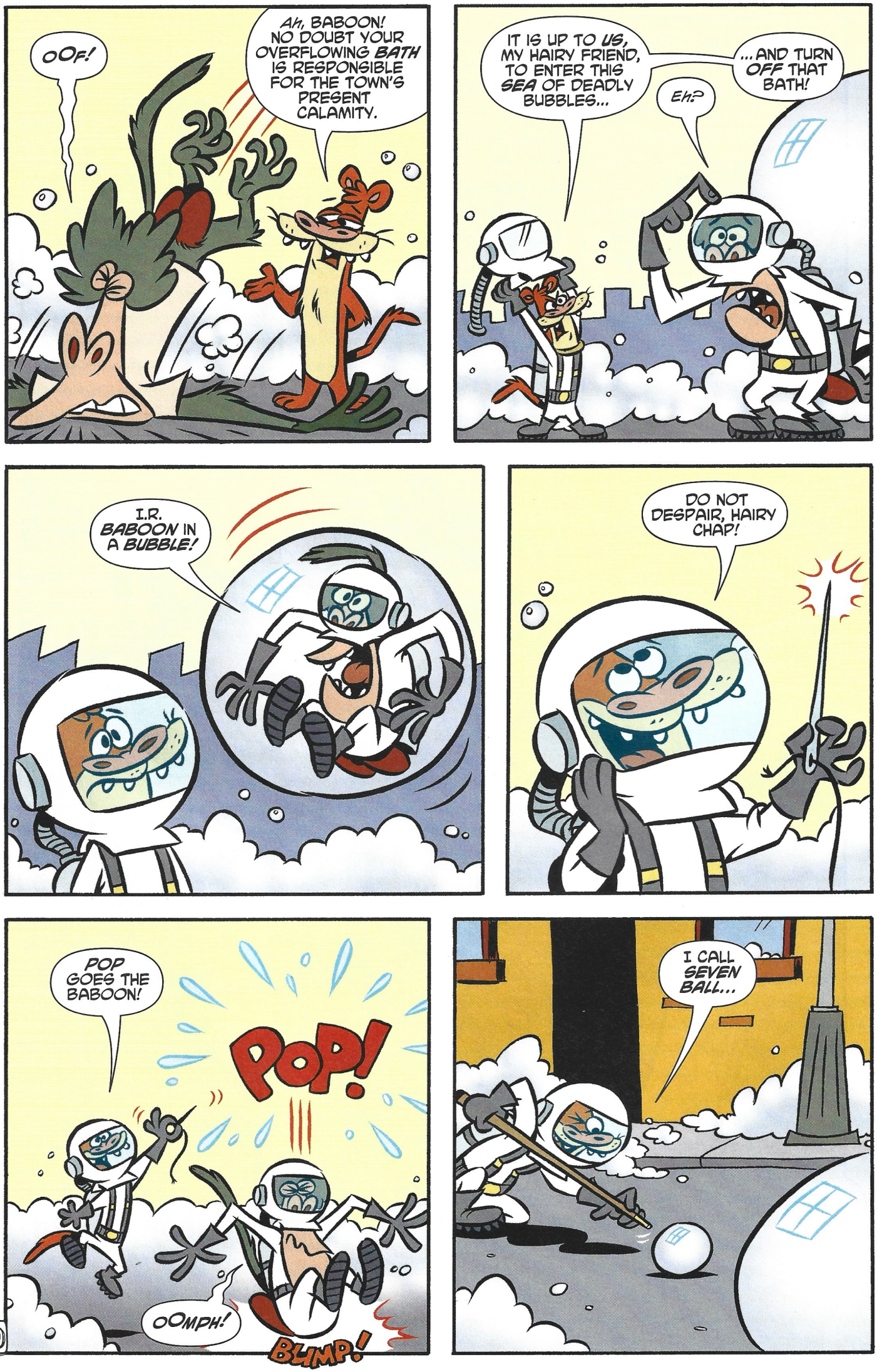
OOF!
AH, BABOON! NO DOUBT YOUR OVERFLOWING BATH IS RESPONSIBLE FOR THE TOWN'S PRESENT CALAMITY.
IT IS UP TO US, MY HAIRY FRIEND, TO ENTER THIS SEA OF DEADLY BUBBLES...
EH?
...AND TURN OFF THAT BATH!
I.R. BABOON IN A BUBBLE!
DO NOT DESPAIR, HAIRY CHAP!
POP GOES THE BABOON!
POP!
OOMPH!
BUMP!
I CALL SEVEN BALL...

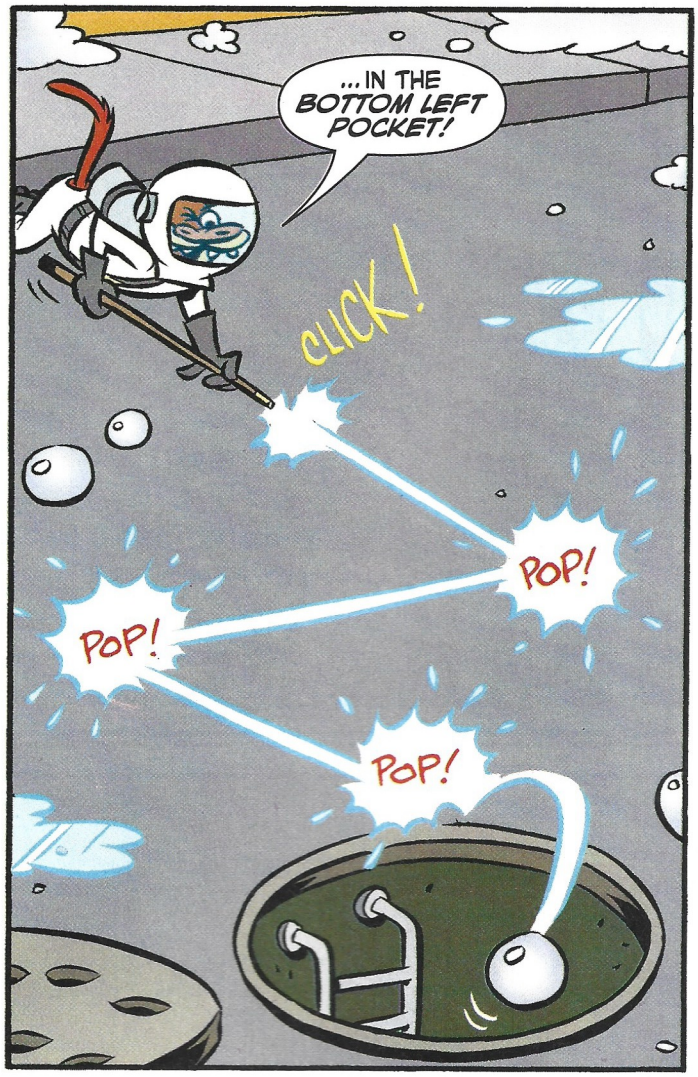
...IN THE BOTTOM LEFT POCKET!
CLICK!
POP!
POP!
POP!

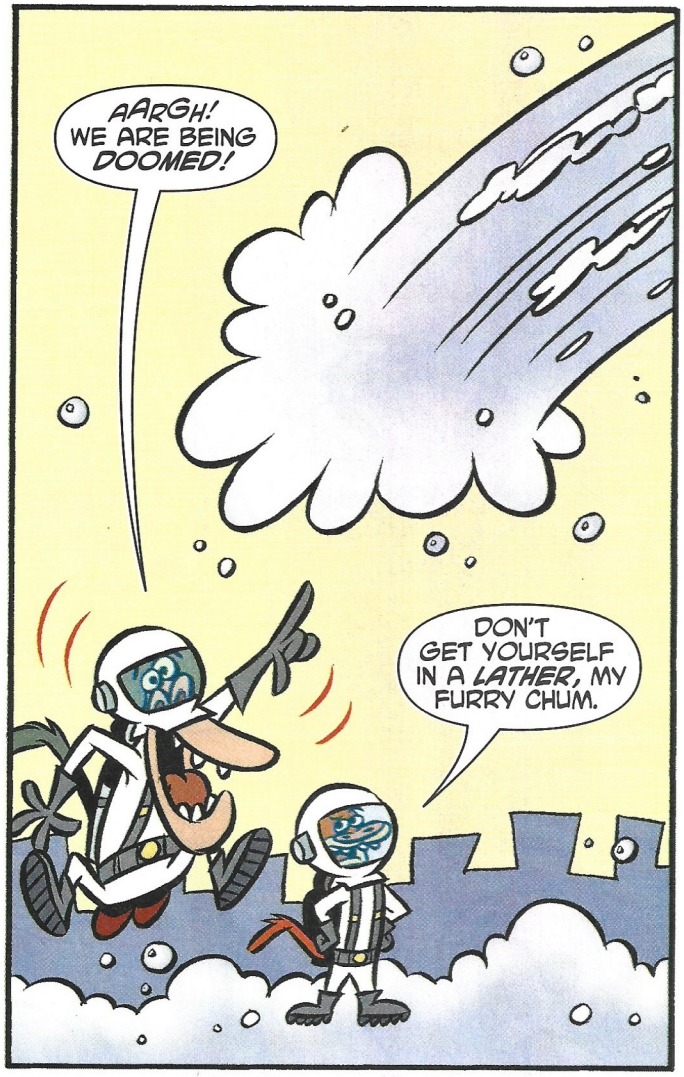
AARGH! WE ARE BEING DOOMED!
DON'T GET YOURSELF IN A LATHER, MY FURRY CHUM.

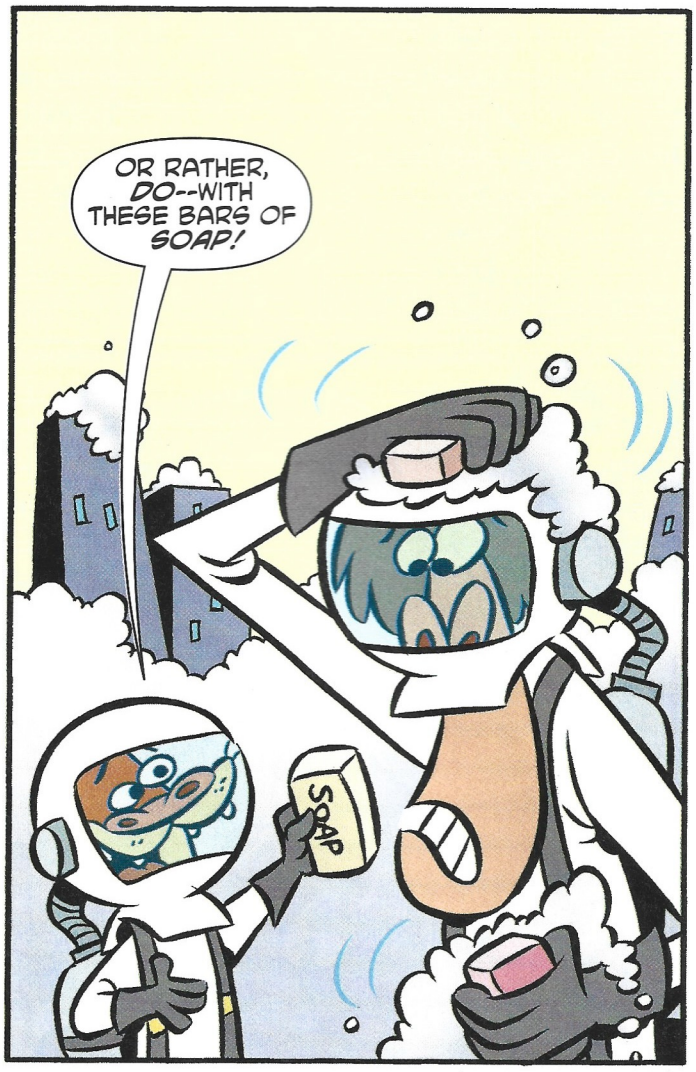
OR RATHER, DO--WITH THESE BARS OF SOAP!
SOAP

I.R. SOAPER-MAN!
POP!
POP!
POP!
POP!
POP!

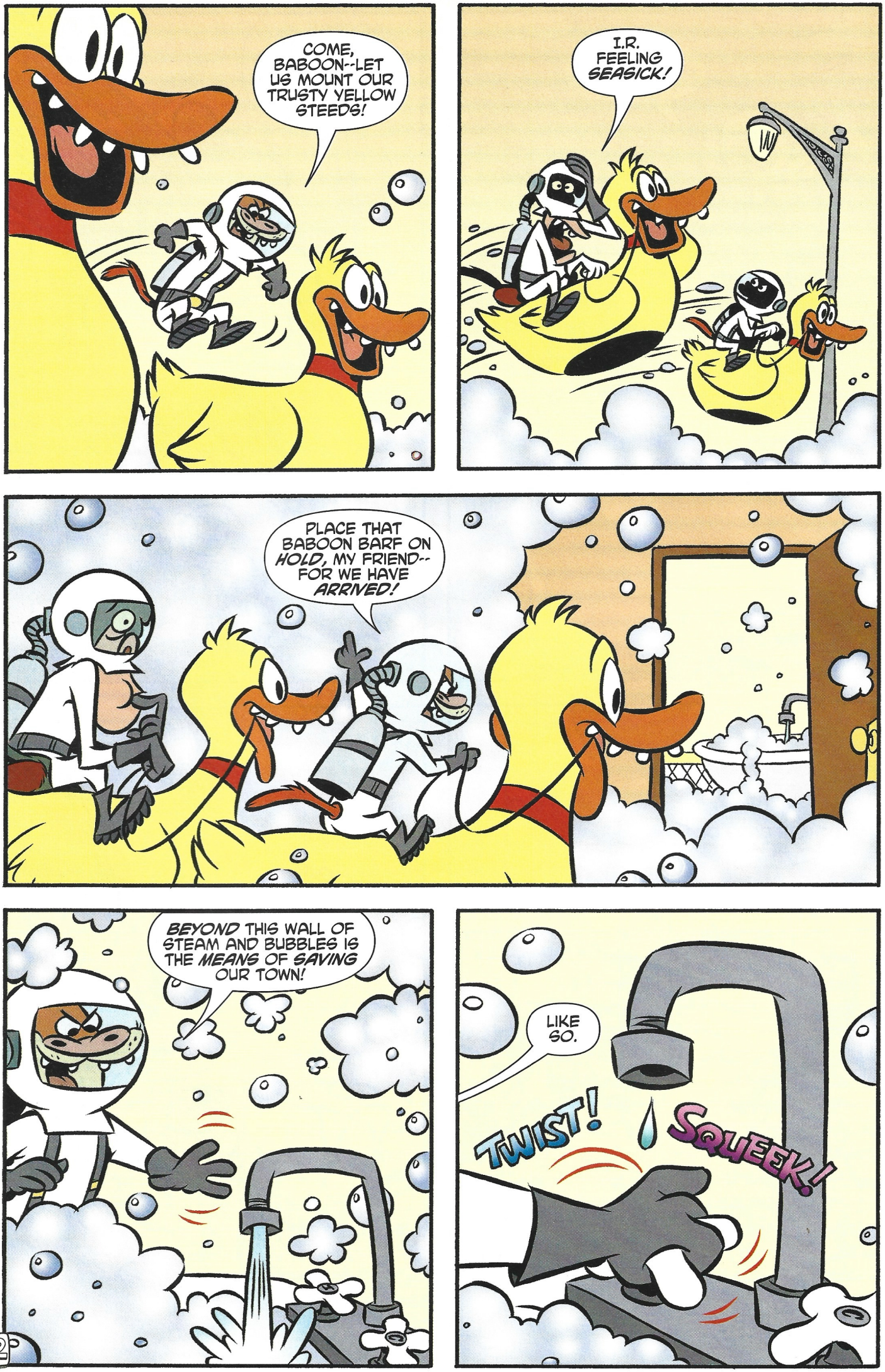
COME, BABOON--LET US MOUNT OUR TRUSTY YELLOW STEEDS!
I.R. FEELING *SEASICK!*
PLACE THAT BABOON BARF ON *HOLD*, MY FRIEND-- FOR WE HAVE *ARRIVED!*
BEYOND THIS WALL OF STEAM AND BUBBLES IS THE *MEANS* OF *SAVING* OUR TOWN!
LIKE SO.
TWIST!
SQUEEK!

DISASTER HAS BEEN AVERTED-- LEAVING THE WORLD A CLEANER AND BUBBLIER PLACE!

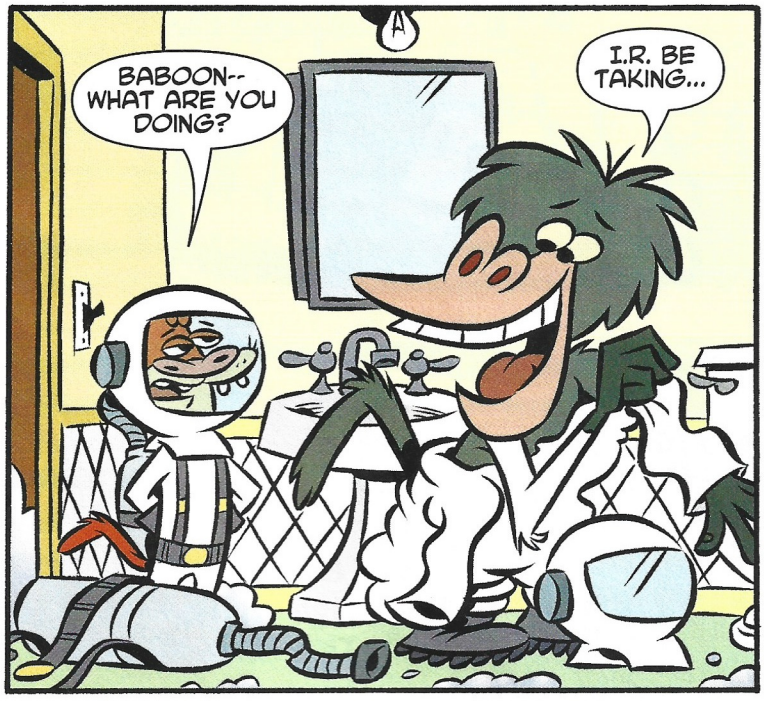
BABOON-- WHAT ARE YOU DOING?
I.R. BE TAKING...

...MY BATH!

sigh THAT'S BABOON FOR YOU--
SPLASH!

--HE'S FOREVER BLOWING BUBBLES!

END 43

MAILBAG

Feeling inspired by our new look? Send a picture, letter or even a joke to the address below.

Cartoon Network Magazine,
Panini House,
Coach & Horses Passage,
Tunbridge Wells,
Kent. TN2 5UJ

Or e-mail us at cartoonnetwork@panini.co.uk

If we print it you'll win a fantastic **Gagdetheadz Car Factory** from Crayola, where you can turn crayons into cool cars!

WIN

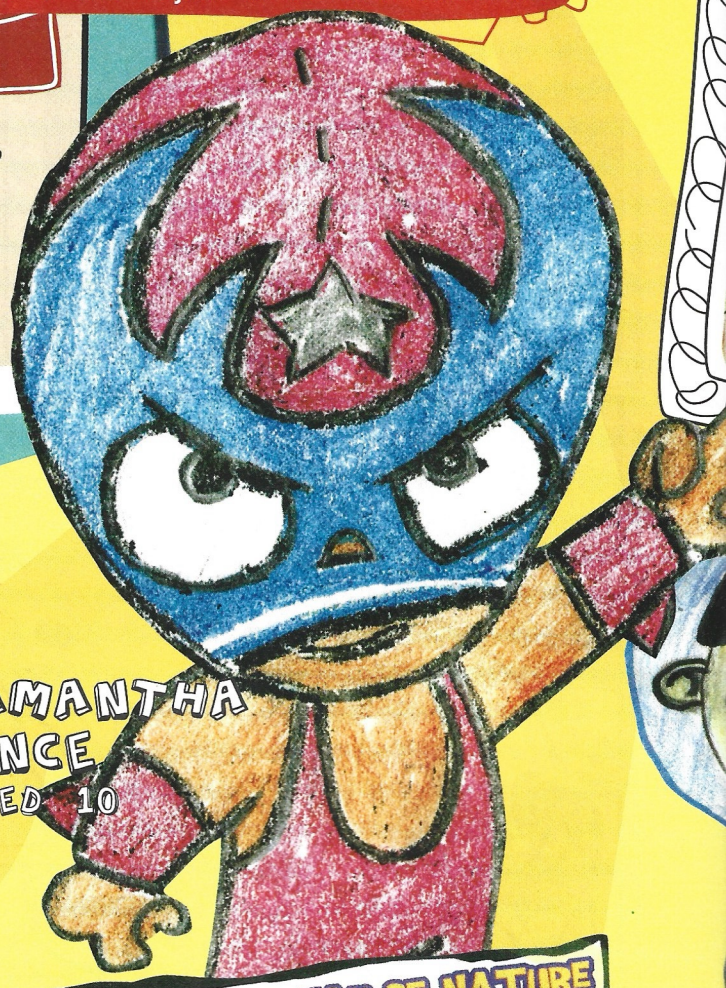

SAMANTHA INCE
AGED 10

LAUGH IT UP!

How do trees get onto the internet? They Log on!

From Marcus Jameson, Age 11

READERS CORNER

Do you want to appear on this page? Send in or e-mail a photo of yourself and we'll make you famous... for a short while. Just don't expect to look too normal. You have been warned!

WILLIAM GRAY
AGED 13

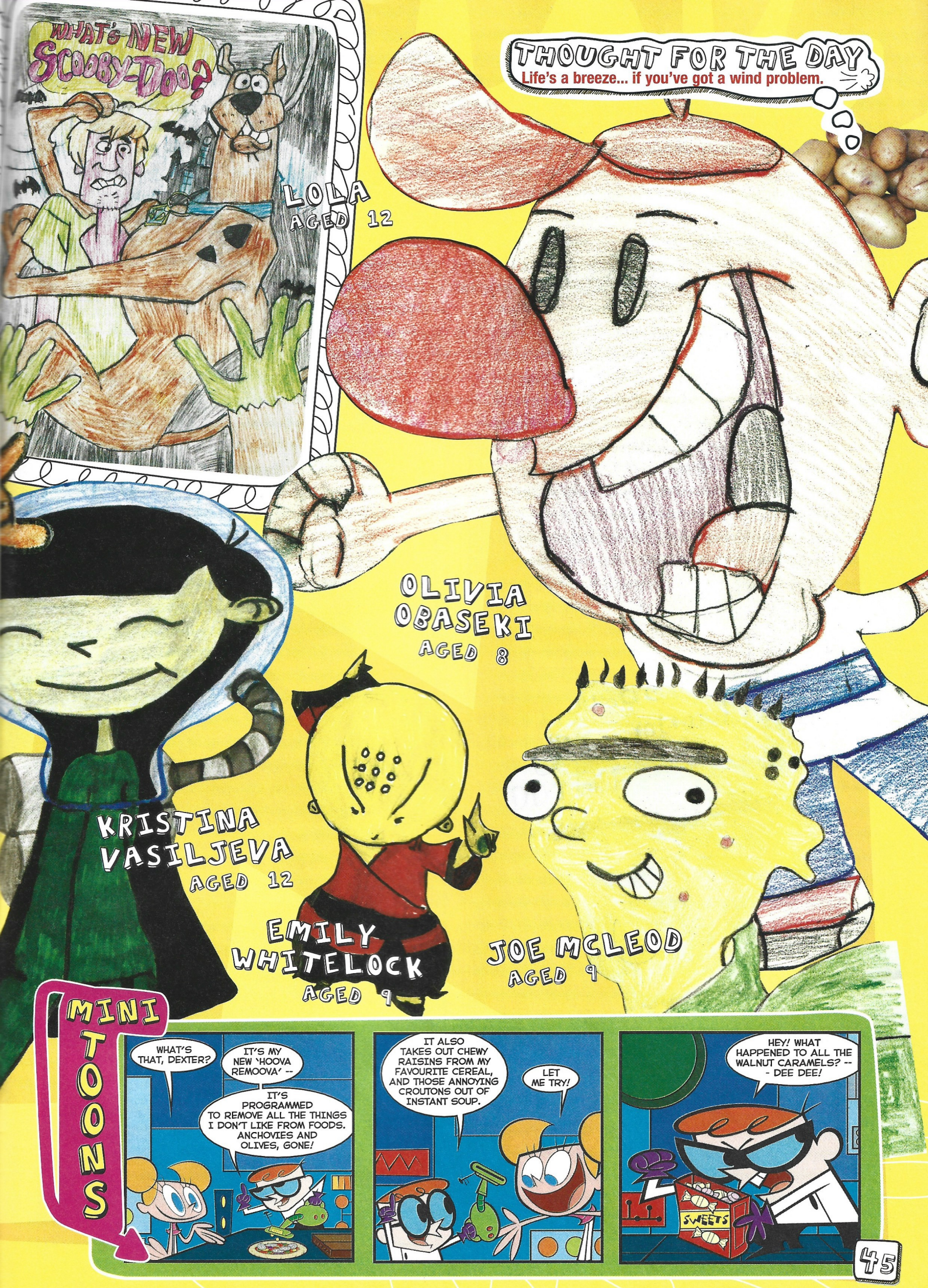
WHAT'S NEW SCOOBY-DOO?
LOLA
AGED 12
THOUGHT FOR THE DAY
Life's a breeze... if you've got a wind problem.
OLIVIA OBASEKI
AGED 8
KRISTINA VASILJEVA
AGED 12
EMILY WHITELOCK
AGED 9
JOE MCLEOD
AGED 9
MINI TOONS
WHAT'S THAT, DEXTER?
IT'S MY NEW 'HOOVA REMOOVA' --
IT'S PROGRAMMED TO REMOVE ALL THE THINGS I DON'T LIKE FROM FOODS. ANCHOVIES AND OLIVES, GONE!
IT ALSO TAKES OUT CHEWY RAISINS FROM MY FAVOURITE CEREAL, AND THOSE ANNOYING CROUTONS OUT OF INSTANT SOUP.
LET ME TRY!
HEY! WHAT HAPPENED TO ALL THE WALNUT CARAMELS? -- - DEE DEE!
SWEETS

NETWORKED

New shows coming your way...

LOOK!

BRAND NEW SHOW

CN TV GUIDE SEPTEMBER

3pm What's New Scooby-Doo?

4pm Ed, Edd n Eddy

BRAND NEW SERIES

4.30pm CODENAME: KIDS NEXT DOOR
Every day from Monday 5th September ★★★★★

BRAND NEW SERIES

5pm DA BOOM CREW
Every day from Monday 5th September ★★★★★

5.30pm Grim Adventures Of Billy and Mandy

6.00pm Xiaolin Showdown

6.30pm Teen Titans

7.00pm Weekdays:
Justice League Unlimited
Weekends:
The Life & Times Of Juniper Lee

Every day at 5pm
From Monday 5th September

Not only have **Da Boom Crew** created their own computer game but, thanks to a massive power surge, they're actually trapped inside it! Can they collect the mysterious Game Cartridges and gain power over Xorch's evil forces before it's too late?

MINI TOONS

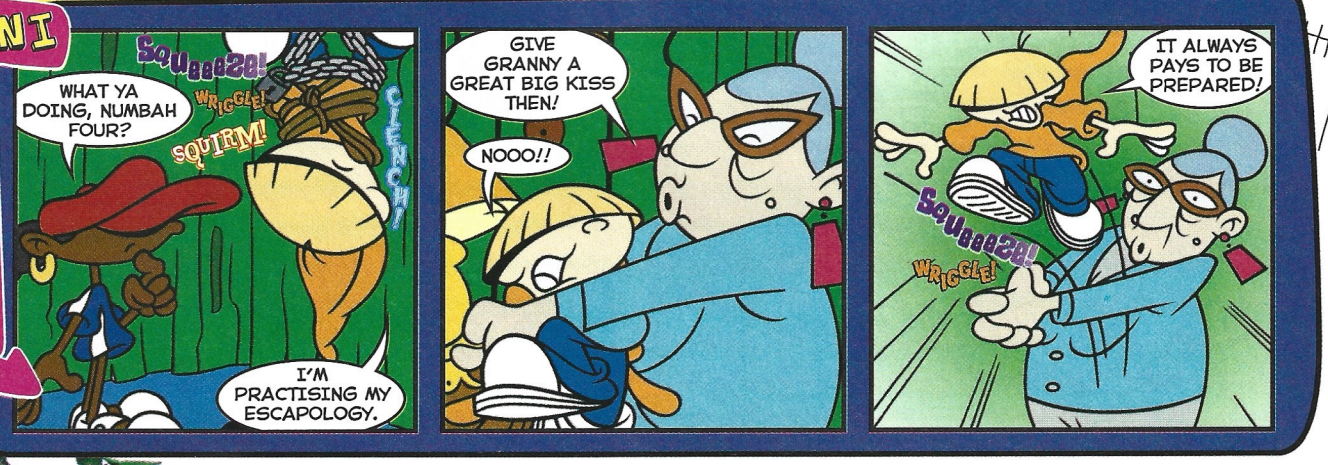

ED'S HOUSE

CN

WHAT'S NEW SCOOBY-DOO?

CN

TEEN TITANS

KND

CODENAME: KIDS NEXT DOOR

CAFE 2M

KIDS UNITE!

ADVENTURE

ACTION

BRAND NEW SERIES

Every day at 7:30pm

From Monday 5th September

Catch up with the five anti-adult agents as they take on dangerous villains, evil babysitters and... chicken nuggets! The action's going to be non-stop, so tune in and find out what saving the planet is really like!

STATIC SHOCK

Tuesdays and Thursdays at 6pm From Monday 5th September

Armed with electromagnetic powers, Static, the ultimate urban hero, returns to battle Ebon and all the other enemies of Dakota City. So pull up a pew and get stuck into Toonami- this one's going to be electrifying!

BRAND NEW SERIES

TOONAMI

UK EXCLUSIVE

DUEL MASTERS

Weekdays at 3:30pm From Monday 5th September

The sacred cards have been stolen and Shobu's the prime suspect- can he find the real culprit and return the cards? With more battles, monsters and terrifying twists than ever, it's time to get yourself in the game!

BRAND NEW SHOW

TOONS

FUN n GAMES

Log on to cartoonnetwork.co.uk or press red, just for fun!

There's always fun 'n' games to be had with Cartoon Network, whether you are on the internet or getting interactive via the red button. So strap yourself in and catapult yourself into a world of fun with Cartoon Network.

For web games check out **www.CartoonNetwork.co.uk/games** and for interactive TV games simply press the red button on your remote control!

CN GAMES

PLAY

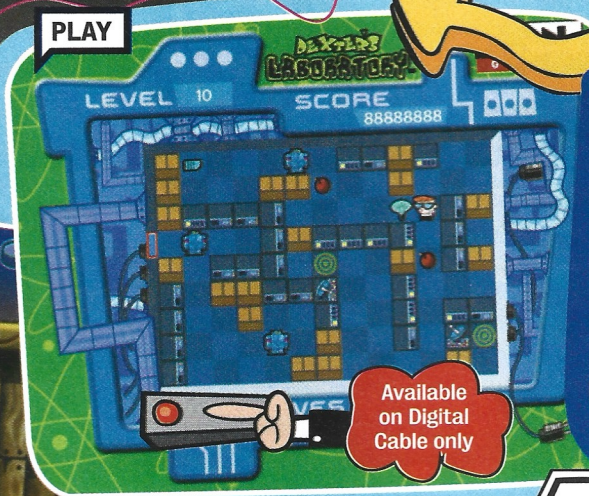

Available on Digital Cable only

Dexter's Intruder Alert

Leaping lab rats! Dexter's robots have gone mad and have taken over his laboratory. Can you help blow up the bots, pick up security codes and save his lab from destruction? It's not rocket science you know!

PLAY

Available on Digital satellite only

Codename: Kids Next Door in Operation R.E.V.E.N.G.E.

Stickybeard and his pitiful pirate crew are out for revenge and set sail to find the Kids Next Door. Play as Numbuh 4 and help him defend the tree house from the potty pirates' sneak attack. Time to load up the Clam Cannon and get blasting!

CARTOON NETWORK .CO.UK

Check out our new look website **www.cartoonnetwork.co.uk** and hit Play!

Save the whales. Collect the whole set.

Codename: Kids Next Door in Operation R.A.I.L.

The Kids Next Door have been kidnapped and tied down to the rollercoaster tracks- and they need you to save them! Play as Numbuh 2 and go for a wild ride, dodge the enemy attacks and rescue the rest of the gang, before they get flattened!

Scooby-Doo in Scooby Trap

It's a dark and spooky night, and Scooby's on the trail of a mysterious villain who's menacing Mystery, Inc. with monsters from their past. Help Scooby sneak past the roving ghouls and reunite him with the rest of the gang!

COMPETITIONS

To answer any of the competitions in this issue, fill in the form below, remembering to include your name, age and address and send to:

Cartoon Network#95, Panini House, Coach & Horses Passage, The Pantiles, Tunbridge Wells, Kent, TN2 5UJ. CLOSING DATE: 7th October 2005

SECTION 1

Dr Dreadful, page 5	
World Of Toons, page 6	
Chessington World Of Adventures, page 13	
Roboraptors, page 14	
Moto GP 3, page 20	
MiniMoto, page 32	
Pokemon, page 32	
WWE, page 32	
Scooby-Doo game page 33	
Sonic X DVD page 33	
Transformers Cybertron, page 36	

SPOT THIS!

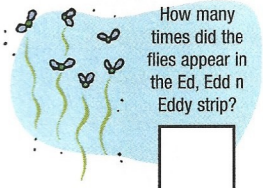

How many times did the flies appear in the Ed, Edd n Eddy strip?

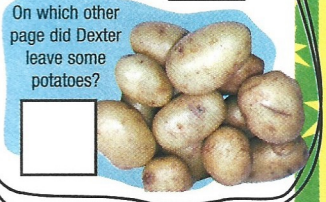

On which other page did Dexter leave some potatoes?

PARCEL

SECTION 2

Name:

E-Mail:

Address:

Postcode: HOME NUMBER:

Mobile Number: (FOR TOON TEXT MESSAGES):

Birthday: Date: Month: Year: Boy Girl

SECTION 3

COOL STUFF

Tick this box if you'd like to receive games, competitions, downloads, and toons e-mailed or sent to you for free, plus information about research and products from Cartoon Network and companies we think you'd like.

If you are under 16, you need to get your parent's permission to enter the competitions and/or receive the cool stuff mentioned above. Please ask them to sign here:

PARENTS SIGN HERE

WIN COOL STUFF

If you have been asked to be added to the Cartoon Network mailing list, all information provided above will be held by TENIL, Turner House, 16 Great Marlborough Street, London, W1 7HS. You can ask to be removed from our mailing list at any time via the unsubscribe link on all e-mails sent, or by writing to "CN Comic mailing list", at the address above. A copy of the privacy policy which has further information on how we'll use the information is available at CartoonNetwork.co.uk/privacy.html Usual Panini rules apply, see page 3 for details.

For more competitions and loads of Cartoon Network goodies, check out the website at CartoonNetwork.co.uk

TM & © Cartoon Network (s05)

NEXT ISSUE...

MAN HE'S PRETTY!

Johnny Bravo becomes a **big hit** with the **stars!**

JOHNNY BRAVO™ COMIC STRIP

Dexter's Stuuupid Science

Science for the Un-Genius

CREATE YOUR OWN... VOLCANO

WIN

LOOK!!!

3 FREE GIFTS

1 The Simpsons™ Sticker Album

2 SIMPSON STICKERS PLUS:

3 CN STICKER SET 2

LOOK!

BATTLE B-DAMAN

Secrets of the game revealed!

ALSO STARRING...

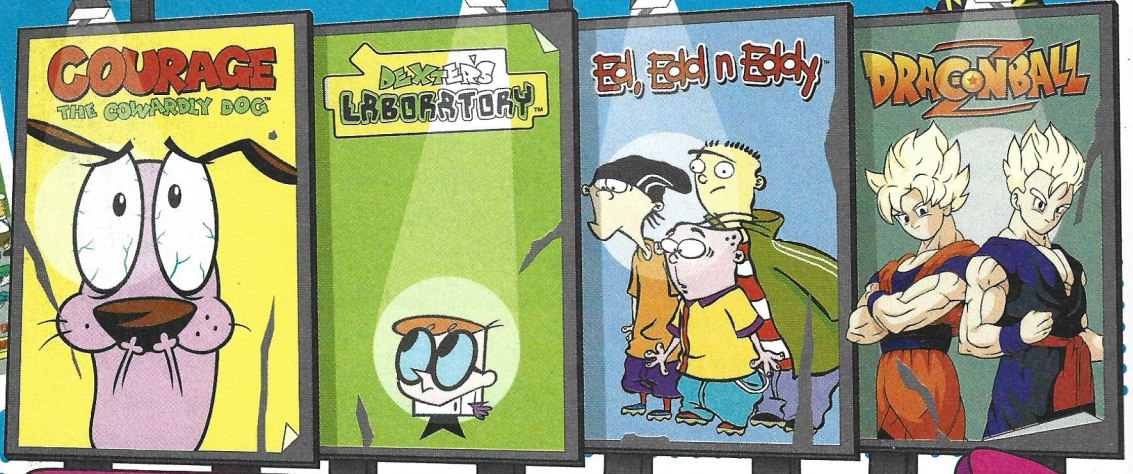

ISSUE 96 **ON SALE 22ND SEPTEMBER**

Available from all good newsagents and supermarkets.

Advertisement

WOW

ANOTHER NEW COLLECTABLE FROM PANINI

POWER RINGS

99p EACH

FASHION WRISTBANDS

18 TO COLLECT

All Power Rings come in 9 different colours!

COLLECT THEM

WEAR THEM

SWAP THEM

AVAILABLE IN WHSmith **AND ALL GOOD NEWSAGENTS!!**

ON SALE NOW!

Order your Power Rings using this form (minium order of 2 Packets)

QUANTITY: ITEM PRICE: 99p TOTAL: £

PLEASE PRINT IN BLOCK CAPITALS

Title: ○ Mr ○ Mrs ○ Miss ○ Master ○ Ms

First Name

Surname

Address

Postcode

Date of birth Day Month Year

Telephone No. Including area code (in case of query)

E-mail Address

It couldn't be easier - all you need to do is fill out this form and then enclose a cheque or postal order made payable to Panini UK Ltd (in pounds sterling only) and post to:

PANINI

Power Rings Direct Sales,
Panini UK Ltd.,
Panini House,
Coach and Horses Passage,
The Pantiles,
Tunbridge Wells, Kent TN2 5UJ.

Occasionally, we do pass the name of our customers on to other companies, but only if the company is reputable and is offering a product or service that is felt will be of genuine interest. Please tick here if you WISH to receive such material. ☐

If under 18 please ask parent/guardian to sign here

POSTAGE TO YOU IS FREE!

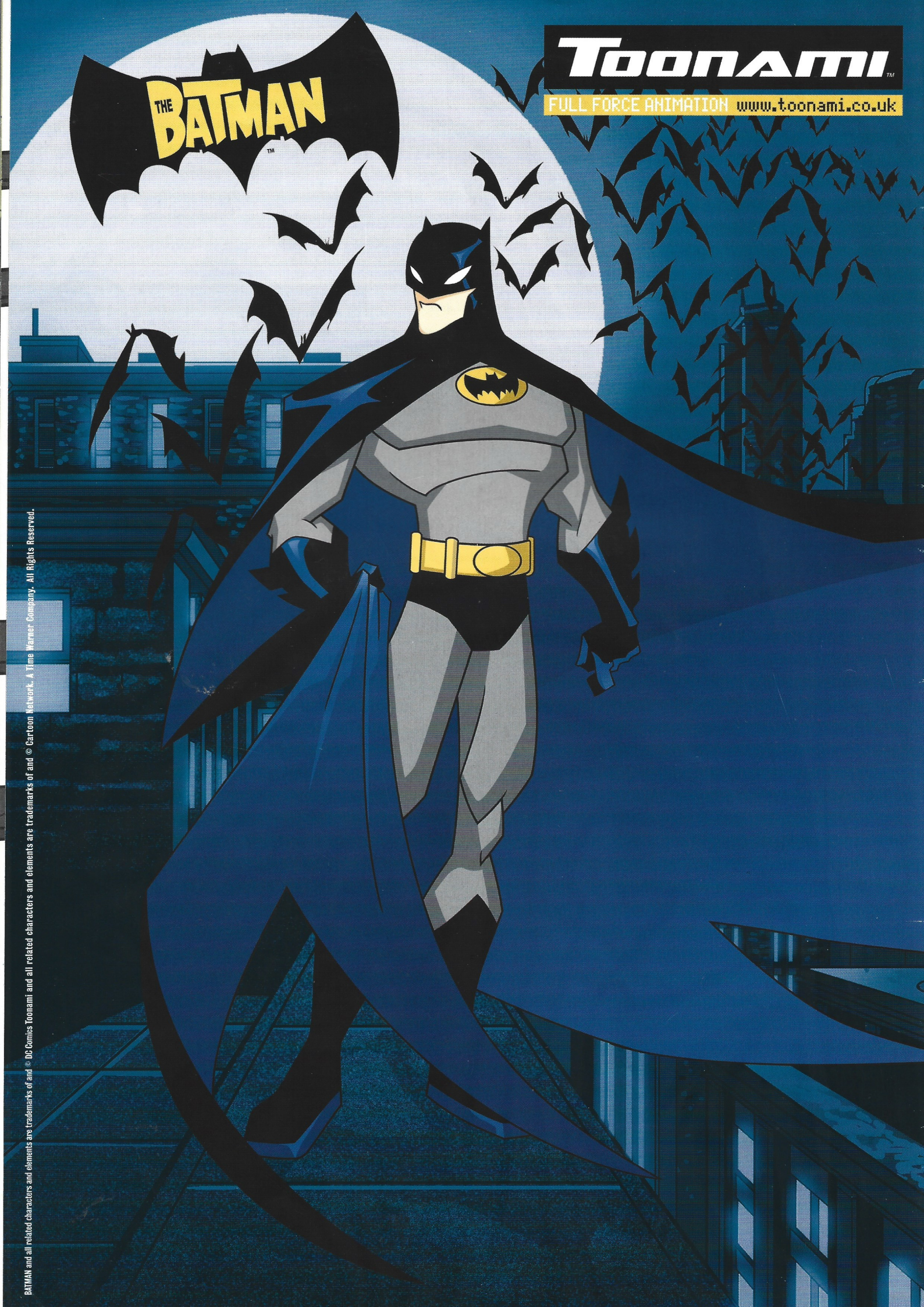

BATMAN and all related characters and elements are trademarks of and © DC Comics Toonami and all related characters and elements are trademarks of and © Cartoon Network. A Time Warner Company. All Rights Reserved.